

RECORD OF SURVEY
PROPERTY OF
MOTHER LODE LAND MANAGEMENT COMPANY
Portion of Lot 4 of the Northwest 1/4 of Section
2, T.6 N., R. 12 E., M.D.M., Amador County, California

SCALE: 1"=100'

November, 1965

SURVEYORS CERTIFICATE

This map correctly represents a survey made by me or under my direction in conformance with the requirements of the Land Surveyors Act by the Mother Lode Land Management Co. in October, 1965.

Ledger L. McMinin
Ledger L. McMinin L.S. 2902

COUNTY SURVEYORS CERTIFICATE

This map has been examined for conformance with the requirements of the Land Surveyors Act this 7th day of March, 1966.

Ledger L. McMinin
Amador County Surveyor

NOTES AND LEGEND

- Denotes 3/4 inch steel reinforcing rods tagged L.S. 2902 and set on this survey.
- Denotes 2 inch by 2 inch wooden hubs set on this survey.
- Denotes 3/4 inch steel reinforcing rods tagged L.S. 2902 and found on this survey.

Other points found as noted on plat.

The meridian of this survey is identical with the meridian of that certain official map entitled "AMENDED RECORD OF SURVEY PROPERTY OF LAZZARETTO, et al", recorded in the office of the Recorder of Amador County on September 28, 1965, in Book 12 of Maps and Plats at page 25.

COUNTY RECORDERS CERTIFICATE

Filed for record this 7 day of March, 1966, at 4:00 P.M. in Book 12 of Maps and Plats at page 57 at the request of Ledger L. McMinin.

Fee

Amador County Recorder

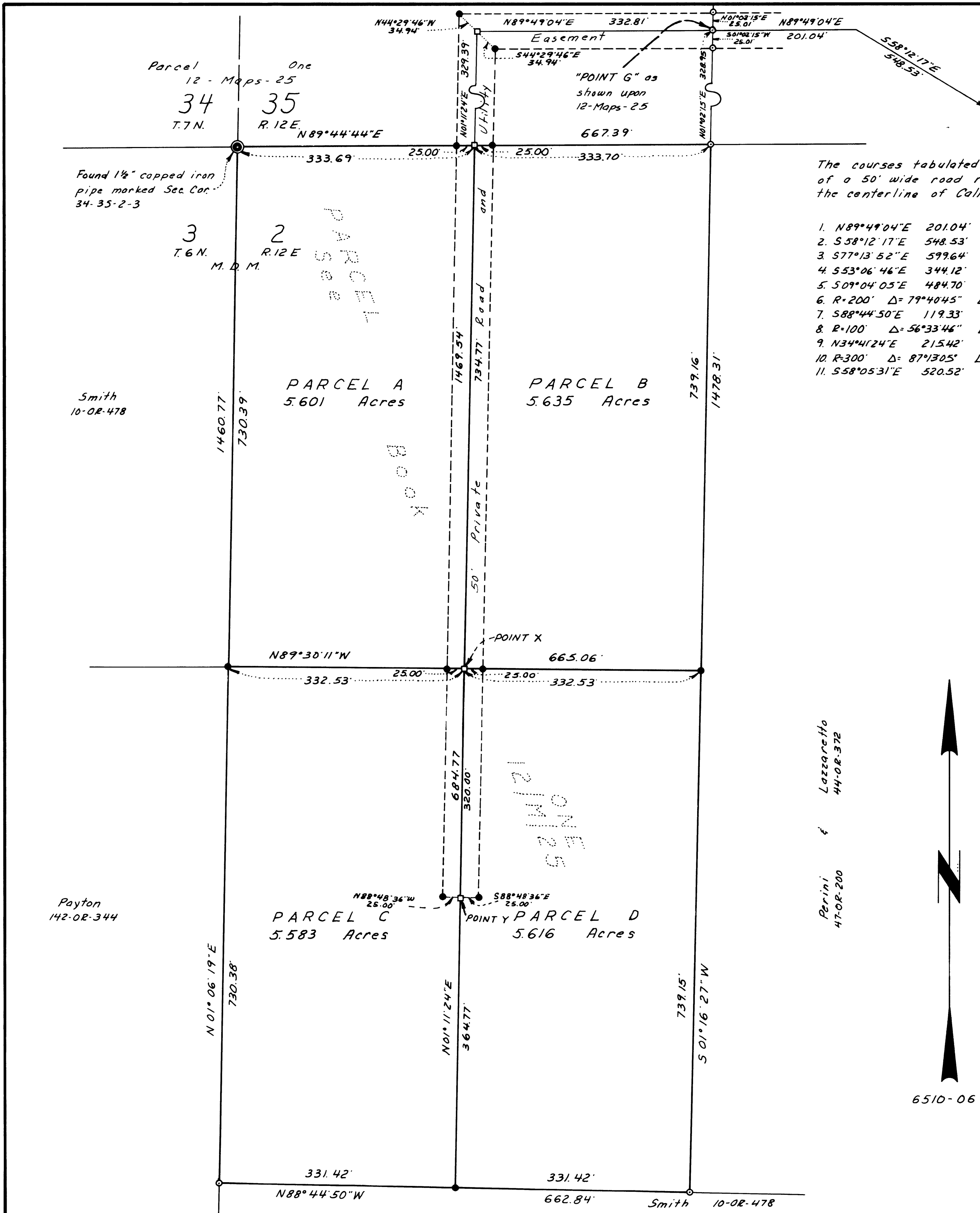

The courses tabulated below are along the centerline of a 50' wide road right-of-way from POINT G to the centerline of California State Highway Sign Route No. 88

1. N89°49'04"E 201.04'
2. S58°12'17"E 548.53'
3. S77°13'52"E 599.64'
4. S53°06'46"E 344.12'
5. S09°04'05"E 484.70'
6. R=200' Δ=79°40'45" L=278.13' Ch=548°54'27"E 256.26'
7. S88°44'50"E 119.33'
8. R=100' Δ=56°33'46" L=98.72' Ch=N62°58'17"E 94.76'
9. N34°41'24"E 215.42'
10. R=300' Δ=87°13'05" L=456.67' Ch=N78°17'56"E 413.84'
11. S58°05'31"E 520.52'

Lazzaretto
44-OR-372
Perini
47-OR-200

6510-06