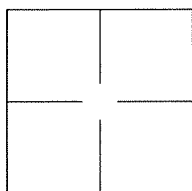

CORNER RECORD

Agency Index BK 139 PG 70Document Number CR 14614City of UNINCORPORATED AREACounty of ALAMEDA, CaliforniaBrief Legal Description ALAMEDA COUNTY MONUMENT AA48E7

CORNER TYPE

Government Corner ☐ Control ☐
Meander ☐ Property ☐
Rancho ☐ Other ☒

Date of Survey 2020-07-30

COORDINATES (Optional)

N. _____ E. _____

Elevation _____

Units Metric ☐ U.S. Survey Foot ☐

Horizontal Datum _____

Zone _____ Epoch Date _____

Vertical Datum: _____

☐ Complies with Public Resources Code §§8801-8819☐ Complies with Public Resources Code §§8890-8902PLS Act Ref.: ☐ 8765(d) ☒ 8771 ☐ 8773 Other: _____

Corner/ Monument: ☒ Left as found ☐ Established ☐ Rebuilt ☒ Pre-Construction
☐ Found and tagged ☐ Reestablished ☒ Referenced ☐ Post-Construction

Narrative of corner identified and monument as found and set or reset:

☒ See sheet #2 for description(s):

ALAMEDA COUNTY MONUMENT AA48E7

SURVEYOR'S STATEMENT

This Corner Record was prepared by me or under my direction in conformance with
the Professional Land Surveyor's Act on 30 November, 2020.

Signed [Signature] P.L.S. or R.C.E. No.: 8040

COUNTY SURVEYOR'S STATEMENT

This Corner Record was received _____, _____ and examined
and filed AUG 14 2021.

Signed D. Ian Wilson P.L.S. or R.C.E. No.: 7010
Title ALAMEDA COUNTY SURVEYOR

County Surveyor's Comment _____

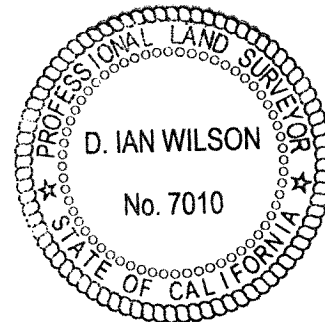

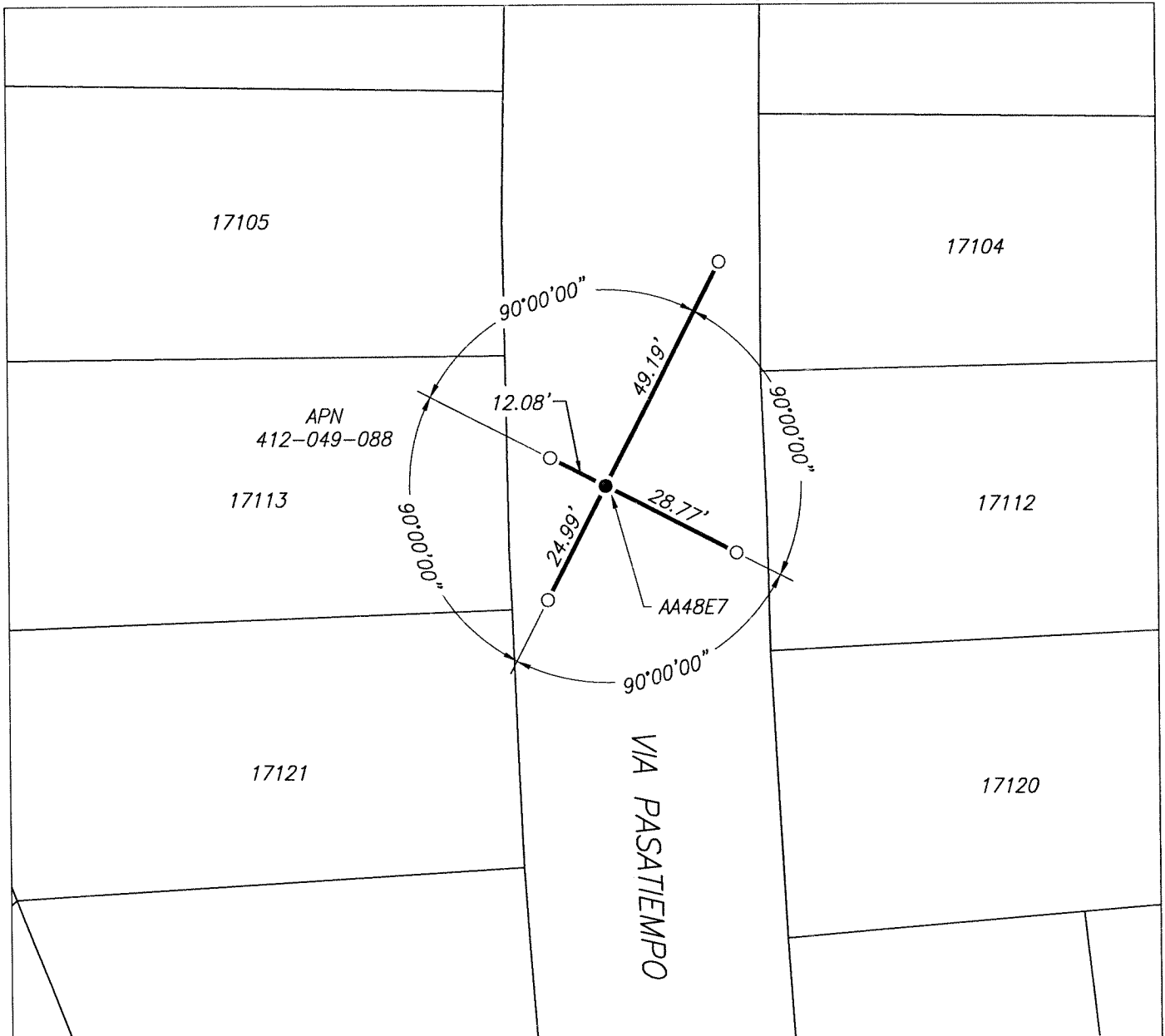

LEGEND

- FOUND 1/8" PIN IN CONCRETE, IN MONUMENT WELL, PER (A)
- SET CUT CROSS IN CONCRETE
- 17113 REFERENCE STREET ADDRESS
- APN ASSESSORS PARCEL MAP

REFERENCES

- (A) TRACT MAP NO. 802, FILED FOR RECORD ON OCTOBER 25, 1946, IN BOOK 12 OF TRACT MAPS, AT PAGES 58-59, ALAMEDA COUNTY RECORDS

SCALE  1" = 30'