

SCALE 1" = 200'

LEGEND

- (R1) OFFICAL GOVERNMENT PLAT T.3S., R.32E., M.D.M. DATE JANUARY 16, 1880
 - (R2) GOVERNMENT FIELD NOTES ASSIGNMENT DATE JUNE 4, 1929
 - (R3) GOVERNMENT FIELD NOTES CONTRACT DATE SEPTEMBER 26, 1879
- DISTANCES LISTED ARE MEASURED UNLESS LISTED OTHERWISE
- (C) CALCULATED
 - (P) PROPORTIONED
 - FOUND MOUNUMENT AS NOTED.
 - SET MONUMENT, REBAR AND CAP STAMPED "LS4428" UNLESS NOTED OTHERWISE.

BASIS OF BEARINGS

THE BASIS OF BEARINGS FOR THIS MAP IS THE NORTHLY LINE OF SECTION 6 BETWEEN FOUND GLO BRASS CAPS DATED 1929 WHICH ARE DIRECT REPLACEMENTS OF ORIGINAL MONUMENTS SET PER OFFICAL GOVERNMENT PLAT FOR TOWNSHIP 3 S., RANGE 32 E., M.D.M. AND THE BEARING LISTED HEREON AND SHOWN PER SAID PLAT (R1) IS N 89°27'00" E.

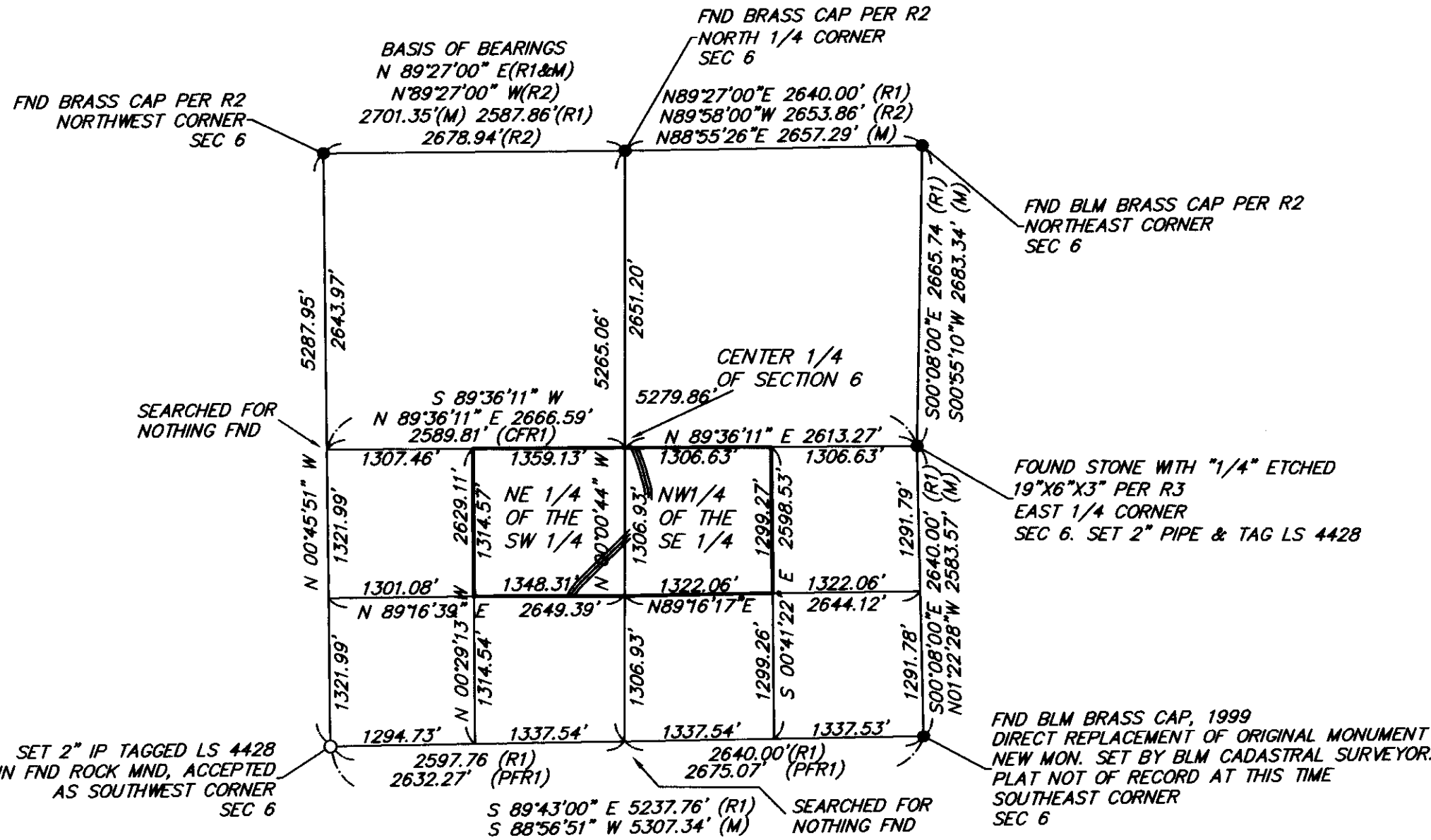
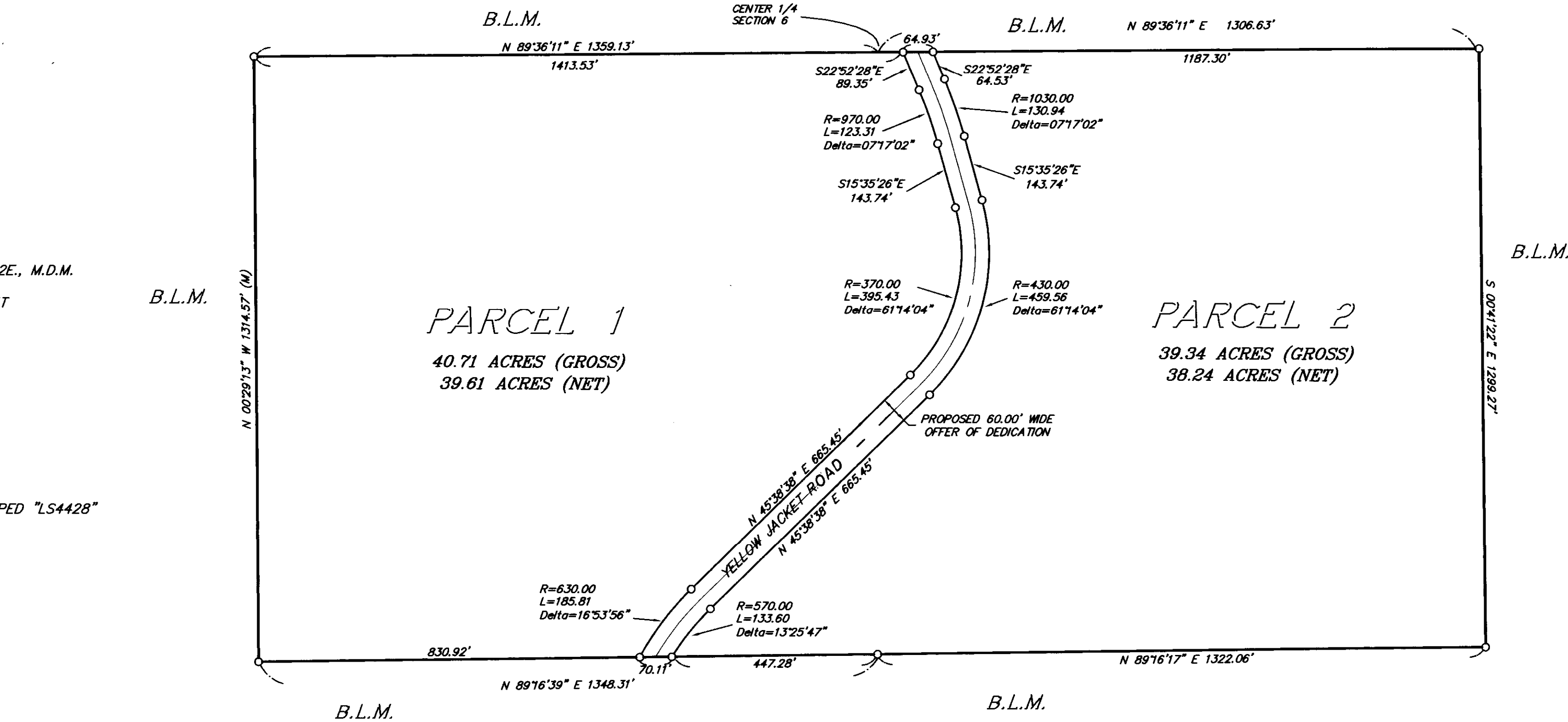

PARCEL MAP NO. 37-165
IN THE UNINCORPORATED TERRITORY OF THE COUNTY OF MONO,
STATE OF CALIFORNIA
BEING A SUBDIVISION OF THE NORTHEAST QUARTER OF THE
SOUTHWEST QUARTER AND THE NORTHWEST QUARTER OF THE
SOUTHEAST QUARTER OF SECTION 6, TOWNSHIP 3 SOUTH,
RANGE 32 EAST, M.D.M., ACCORDING TO THE OFFICAL PLAT THEREOF.

SCALE: 1" = 1200' SECTION BREAKDOWN ONLY