

NOTE
This Record of Survey is for the purposes of establishing the Southwesterly line of the property of W.R. Worden & the North-easterly line of the property of M. Poncia.

NOTES
All distances and dimensions are shown in feet and decimals thereof
o Indicates 1" Iron Pipe Monument set.
• Indicates monument found.

SURVEYOR'S CERTIFICATE
This map correctly represents a survey made by me or under my direction in conformance with the requirements of Chapter 15 of Division 3 of the Business and Professions Code at the request of the W.R. Worden in February, 1958.
George S. Nolte
GEORGE S. NOLTE ... R.C.E. ... CERT. NO. 7535

COUNTY SURVEYOR'S CERTIFICATE
This map has been examined for conformance with the requirement of Chapter 15 of Division 3 of the Business and Professions Code this 10th day of Mar. 1958.
JAMES B. ENOCHS, Acting County Surveyor
By *[Signature]*
DEPUTY

RECORDER'S CERTIFICATE
File No. 1447298 Fee, Five Dollars, Paid
Filed for record this 12th day of MAR 1958, at 2:18 PM.
in Book 91 of Maps at Page 32 at the request of George S. Nolte.
BY C. TULLY, County Recorder
By *E. B. O'Brien*
DEPUTY

BASIS OF BEARINGS
The bearing N. 54°15'00"W. of the Northerly line of the lands now or formerly of Webster as shown upon the Record of Survey filed for record in Book 23 of Maps at page 15, Santa Clara County Records, was used as the Basis of bearing for this map.

RECORD OF SURVEY
BEING A PORTION OF LOT 105 OF THE QUITO RANCHO
(SURVEYED AT THE REQUEST OF W.R. WORDEN)
SARATOGA CALIFORNIA
Scale: 1" = 50'
January, 1958
GEORGE S. NOLTE
CONSULTING CIVIL ENGINEER
SANTA CLARA PALO ALTO SAN RAFAEL
SANTA CRUZ

616-58

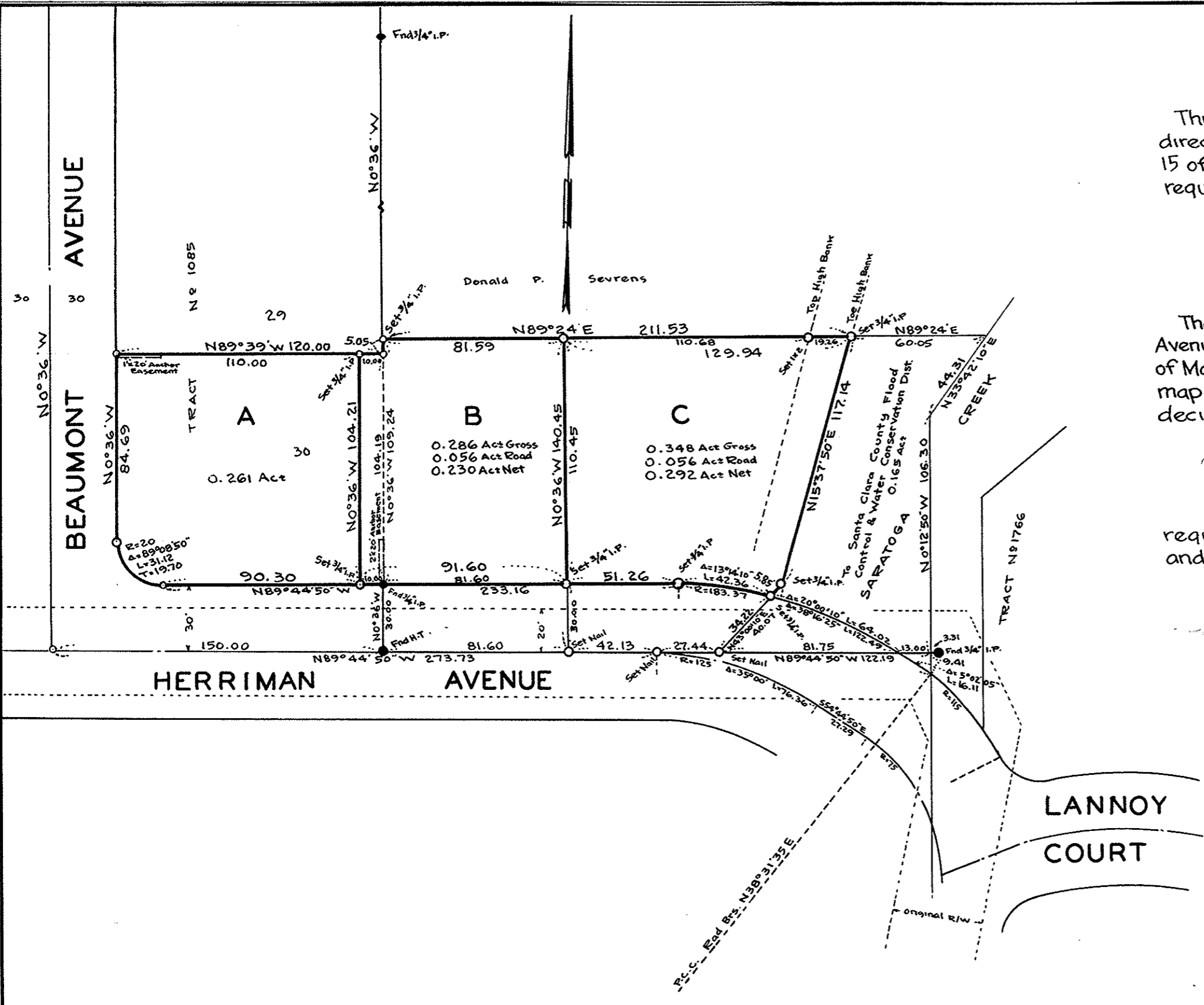

This map correctly represents a survey made under my direction in conformance with the requirements of Chapter 15 of Division 3 of the Business and Professions Code at the request of Donald P. Sevrens in January and February, 1958.

Mark Thomas
Registered Civil Engineer No 2578

The bearing (N89°44'50"W) of the centerline of Herriman Avenue as shown on map of Tract No 1085, recorded in Book 42 of Maps, page 13, was used as basis of bearings shown upon this map. All distances and dimensions are shown in feet and decimals thereof.

This map has been examined for conformance with the requirements of Chapter 15 of Division 3 of the Business and Professions Code this 13th day of Mar. 1958
James B. Enoch, Acting County Surveyor
By *[Signature]* Deputy

1447804
Filed for record this 13th day of MARCH 1958 at 1:54 P.M. in Book 91 of Maps, at page 32 at the request of Mark Thomas & Co.
\$5.00 Syl C. Tully, County Recorder
By *E. B. O'Brien*

RECORD OF SURVEY
OF PORTIONS OF LOT 30 OF TRACT NO. 1085 AND OTHER LANDS IN THE QUITO RANCHO
IN THE CITY OF
SARATOGA
SANTA CLARA COUNTY CALIFORNIA
FOR
DONALD P. SEVRENS
SCALE: 1" = 50' FEBRUARY 1958
MARK THOMAS & CO
CIVIL ENGINEERS & SURVEYORS
SAN JOSE CALIFORNIA