

RECORD of SURVEY-BOUNDARY LINE ADJUSTMENT for LIONEL J. CARRILLO, et. al. - 349-O.R. - 316 & PATRICIA FRY - 406-O.R. - 582

BEING AN ADDITION TO LOT 72 OF MACE MEADOWS UNIT 6 & LOCATED IN SECTIONS 16 & 17, T.7 N., R.13 E., M.D.M. - SEE 2-S-99

AMADOR COUNTY, CALIF. _____

SCALE: 1" = 40'

JULY, 1983

TOMA & ANDERSON — LICENSED LAND SURVEYORS — 41 SUMMIT ST., JACKSON, CALIF.

SURVEYOR'S CERTIFICATE

THIS MAP CORRECTLY REPRESENTS A SURVEY MADE BY ME OR UNDER MY DIRECTION AND IS BASED UPON A FIELD SURVEY IN CONFORMANCE WITH THE REQUIREMENTS OF THE LAND SURVEYORS ACT AT THE REQUEST OF LIONEL J. CARRILLO, et. al., AND PATRICIA FRY IN JULY OF 1983.

L. L. Toma
 L. L. TOMA L.S. 3570

COUNTY SURVEYOR'S CERTIFICATE

THIS MAP HAS BEEN EXAMINED FOR CONFORMANCE WITH THE REQUIREMENTS OF THE LAND SURVEYORS ACT THIS 31 DAY OF JANUARY, 1984.

GARY L. CALDWELL R.C.E. 20802
 AMADOR COUNTY SURVEYOR

BY L. Lee Delange
 L. LEE DELANGE L.S. 4066
 DEPUTY

RECORDER'S CERTIFICATE

FILED THIS 7th DAY OF August, 1984, AT 9:24 AM., IN BOOK 38 OF MAPS AND PLATS AT PAGE 33 AT THE REQUEST OF THE AMADOR COUNTY SURVEYOR.

Sheldon D. Johnson BY Marlene Arnesen
 SHELTON D. JOHNSON DEPUTY
 AMADOR COUNTY RECORDER

4427 / \$6.⁰⁰ paid

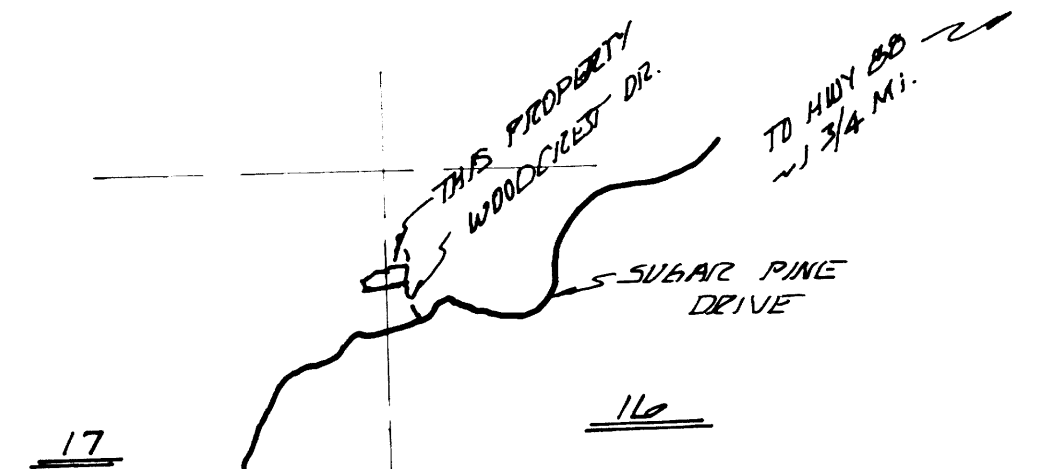
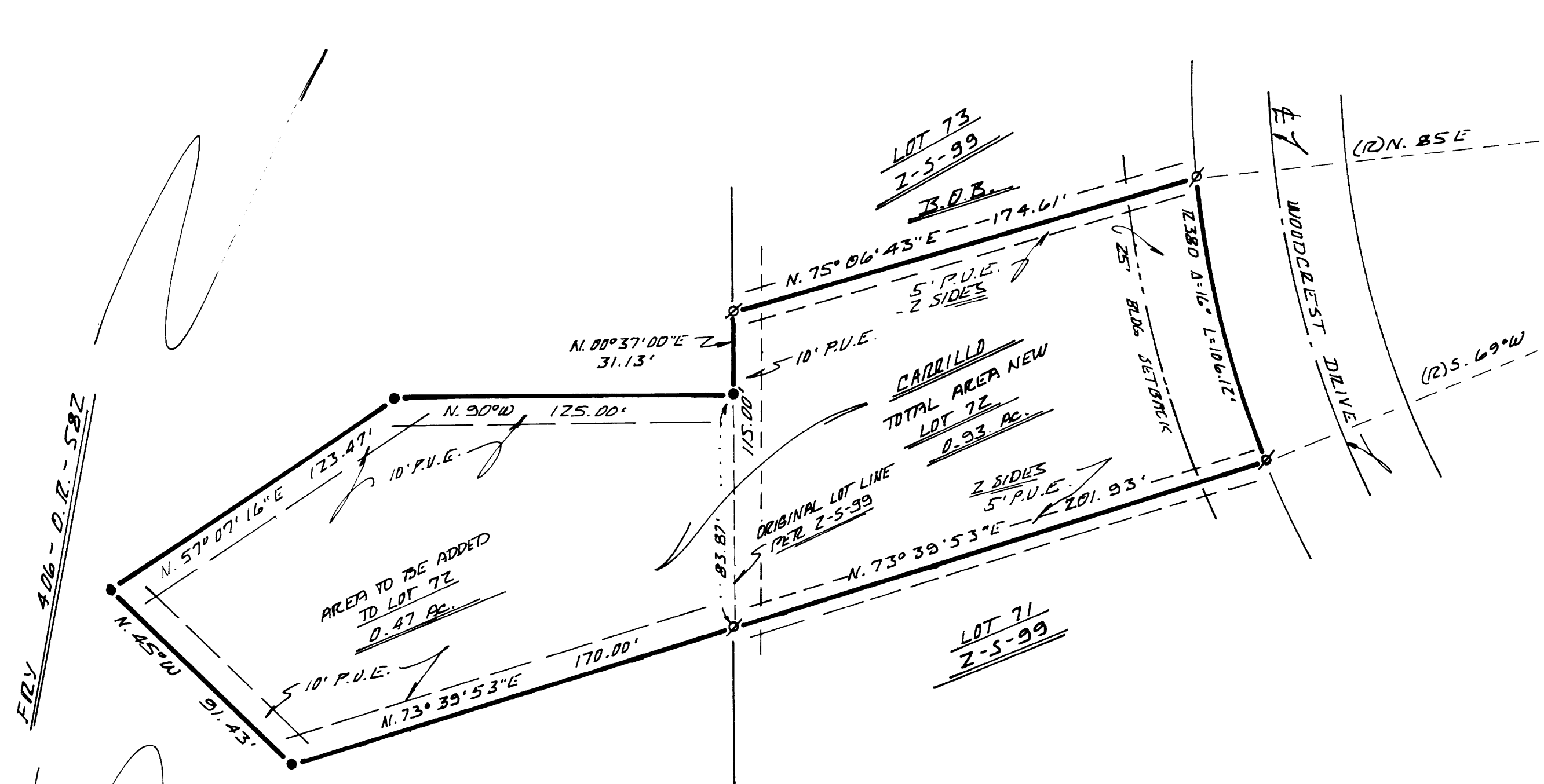

NOTES & LEGEND

- DENOTES 5/8 INCH STEEL ROD TAGGED L.S. 3570 SET ON THIS SURVEY.
- DENOTES 5/8 INCH STEEL ROD TAGGED TAGGED R.C.E. 1076 FOUND PER 2-S-99.

THE MERIDIAN OF THIS SURVEY IS REFERRED TO THE NORTH LINE OF LOT 72 AS SHOWN ON THAT CERTAIN OFFICIAL MAP RECORDED IN BOOK 2 OF SUBDIVISION MAPS AT PAGE 99, AMADOR COUNTY RECORDS, BEARING N. 75° 06' 43\"

OWNER'S CERTIFICATE

THE UNDERSIGNED BEING THE OWNERS OF THE PROPERTY DELINEATED HEREON DO HEREBY CONSENT TO THE PREPARATION AND RECORDATION OF THIS MAP.

Lionel J. Carrillo Patricia R. Fry