

১৫
১৫.৫.৫৫

Received with S.G.L. June 27. 1900 No. 87380.

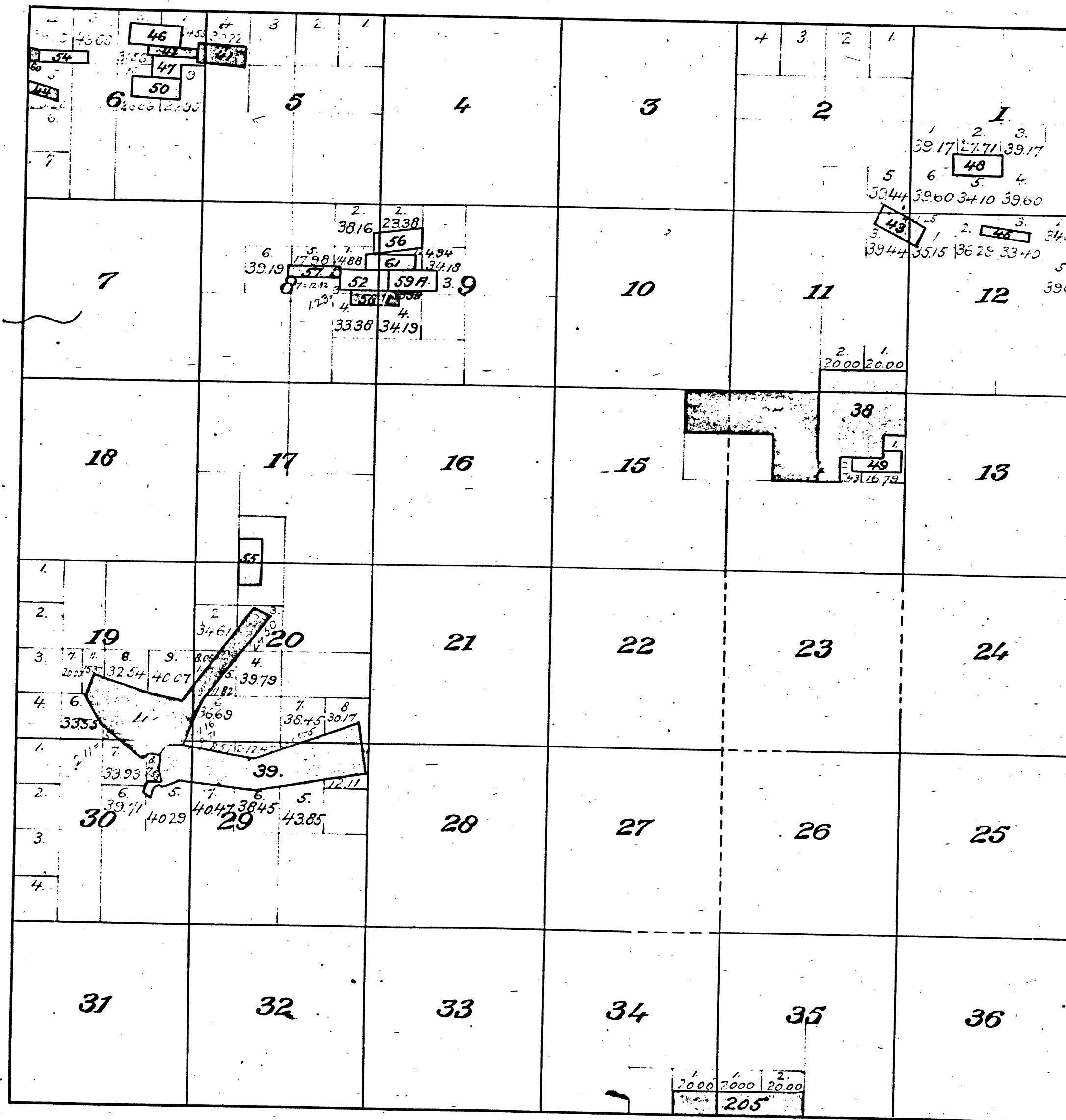

<u>Surv.</u>	<u>Lot.</u>	<u>Mining Claims.</u>
363	37.	Cataract Gravel.
262-371.	38	Wide West Placer.
1083-439.	39	Bonney Placer.
1082-447.	40.	Bowling Green Placer
1257 855.	41.	Oro Plato Extension Quartz.
T-5 472	42.	Oro Plato Quartz.
1201.	43.	Taylor Quartz.
1611	44.	Rocky Bar Quartz.
1948	45.	Deer Lodge
1996.	46.	Pay Rock
223-213.	47.	Red Wing
2253.	48.	Collier
2342.	49.	Young America Quartz Mine.
2424	50.	Silver Star
2472	51.	True Business
2635	52.	Pietz Hill
2636	53.	Beatrice Quartz Mine.
2670	54.	Miralda
2760	55.	Valente Quartz Mine.
2761.	56.	White Pine Quartz
2768	57.	Hidden Treasure Quartz Mine.
2768	58.	Poverty Hill
2768	59A.	Matteson
2768	59B.	Mill Site.
2827.	60	Robb Quartz Mine
2851.	61.	Hub

15 NW 1/4 Sec. 34, T. 5 N., R. 10 E., S. 20
 Containing 40 Acres of Land
 Filed October 22, 1897. Lender. Aug. 25, 1907.

Sec. 19 amended to show area of Frac'l. E² of Lot 7 (now Lot 11) Oct. 24, 91.

Mineral Entry No 205 Bell Placer Mine, $\frac{1}{2}$ of SE $\frac{1}{4}$ of SE $\frac{1}{4}$ of Sec. 34, $\frac{1}{2}$ of SW $\frac{1}{4}$ of SW $\frac{1}{4}$ and $\frac{1}{2}$ of SE $\frac{1}{4}$ of SW $\frac{1}{4}$ of Sec. 35. See letter of Stockton Land Office June 10th 1879.

DEPARTMENT OF THE INTERIOR,
GENERAL LAND OFFICE,
Washington, D. C. Feb. 5, 1908.
I hereby certify that this is a true copy
of the plat of official survey of the lands
to which it relates, on file in this office.

W. H. Long
Recorder, General Land Office.

The above diagram of Township No. 3 North, Range No. 14 East, Mount Diablo Meridian, California, correctly shows the Amendments made in accordance with the
Plats of Mining Surveys, approved to date.
U.S. Surveyor General's Office.
San Francisco, California.
June, 27, 1900.

J. M. Gleaves.

U. S. Surveyor General.
for California