

COUNTY SURVEYOR'S NOTE:

THIS MAP IS APPROVED FOR FILING PURSUANT TO CALIFORNIA GOV'T CODE SECTION 66412 (g) IN ACCORDANCE WITH COUNTY APPROVED BOUNDARY LINE ADJUSTMENT No. B8-95

LEGEND

- SET 5/8" REBAR TAGGED L.S.4518
- ▲ MONUMENT AS DESCRIBED
- () RECORD DATA PER REFERENCE
- O.R. OFFICIAL RECORDS

LOT 23
M.C.1, DR.03, PG.17
M.C.R.

MCGEHEE
INST. NO. 2000-1990
M.C.R.

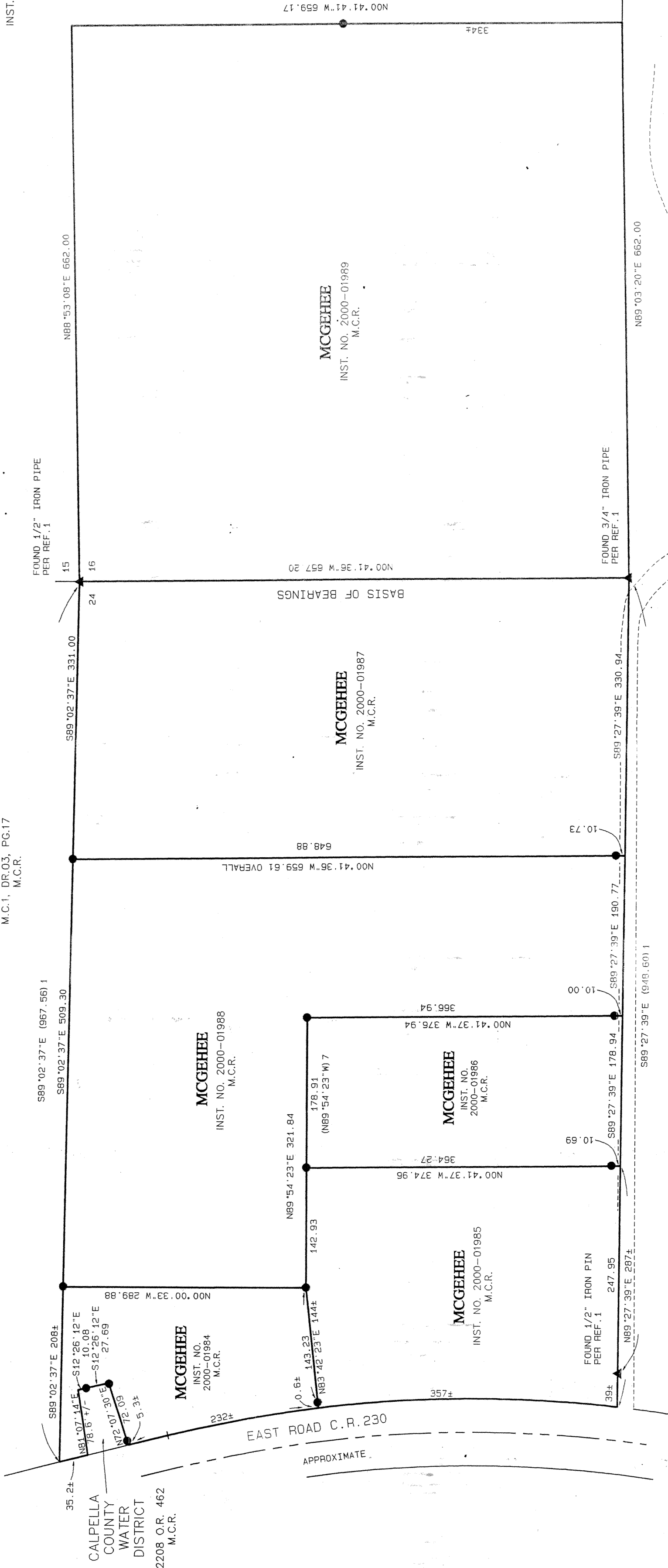

REFERENCES:

1. M.C.2, DR.61, PG.8, M.C.R.
2. M.C.2, DR.37, PG.48, M.C.R.
3. MCGEHEE - 2208 O.R.587, M.C.R.
4. MCGEHEE - 2194 O.R.162, M.C.R.
5. MCGEHEE - 2479 O.R.274, M.C.R.
6. CALPELLA CO. WATER DISTRICT - 2208 O.R.462, M.C.R.
7. MCGEHEE - INST. NO. 2000-01986, M.C.R.

RECORD OF SURVEY

BEING A PORTION OF
LOTS 8, 15, 16 & 24
CALPELLA FRUITLAND TRACT
AND A PORTION OF LOT 182
HEALEY'S SURVEY AND MAP
OF THE YOKAYO RANCHO
MENDOCINO COUNTY, CALIFORNIA
FEBRUARY 2000

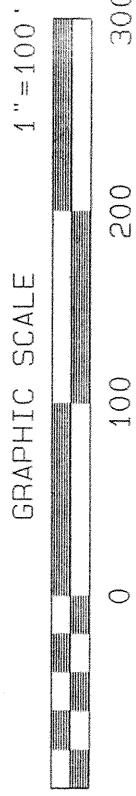

23
SHEET 1 OF 1
MAPS
DRAWER 67
PAGE 25

COUNTY SURVEYOR'S STATEMENT

THIS MAP HAS BEEN EXAMINED IN ACCORDANCE WITH SECTION 8766 OF THE LAND SURVEYORS' ACT THIS DAY OF MARCH 2000.

STANLEY TOWNSEND - COUNTY SURVEYOR
MENDOCINO COUNTY, CALIFORNIA

BY: Arthur W. Colvin
ARTHUR W. COLVIN - L.S.6112 EXP. DATE = 3/31/02
DEPUTY COUNTY SURVEYOR

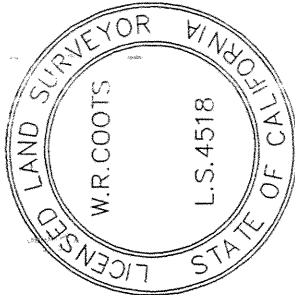

SURVEYOR'S STATEMENT

THIS MAP CORRECTLY REPRESENTS A SURVEY MADE BY ME OR UNDER MY DIRECTION IN CONFORMANCE WITH THE REQUIREMENTS OF THE LAND SURVEYORS' ACT AT THE REQUEST OF RICK MCGEHEE IN SEPTEMBER 1999.

W.R. COOTS - R.L.S.4518 (EXP. DATE = 9/30/02)

RECORDER'S STATEMENT

FILED THIS 4 DAY OF April 2000 AT 2:56 P.M. IN MAPS, DRAWER 67, PAGE 25, AT THE REQUEST OF W. R. COOTS.

MARSHA A. WHARFF - COUNTY RECORDER

BY: Donna Locasale
DEPUTY

FEE: \$8.00