

RECORD OF SURVEY FOR STANLEY YAGER Portion of the Rancho Arroyo Seco within the City of Ione, Amador County, California

CHARLES E. SCHAFER
16801 Electra Road
Jackson, CA 95642

L.S. 3539
(209) 223-4313
December 7, 1995

SURVEYOR'S STATEMENT

This map correctly represents
a survey made by me, or under my
direction in conformance with the
requirements of the Land Surveyor's
Act at the request of Stanley Yager
in June 1992.

Charles E. Schaffer
Charles E. Schaffer L.S. 3539

COUNTY SURVEYOR'S STATEMENT

This map has been examined in
accordance with Section 8766 of
the Land Surveyor's Act this

25 day of JANUARY 1996.

C. Lee De Lange
C. Lee De Lange L.S. 4066
Amador County
Surveyor Exp. 6-30-96

NOTES

Basis of bearing for this survey is identical
with the meridian of 7-M-61 as evidenced by found
monuments in the field. Particular reference being
made to the two concrete nails found in the centerline
of Waterman Road the bearing of which is N57°40'10"E.

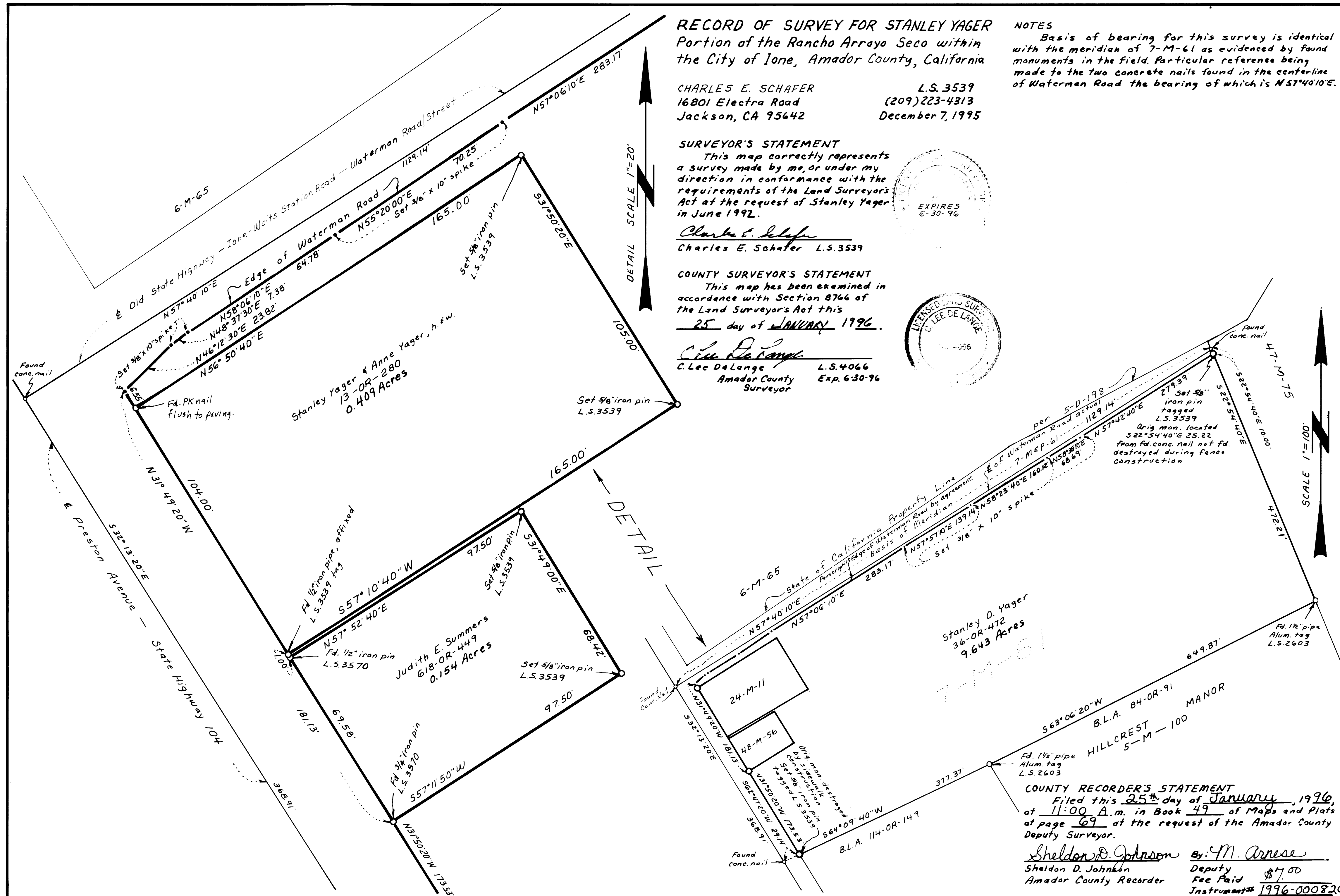

COUNTY RECORDER'S STATEMENT

Filed this 25th day of January, 1996,
at 11:00 A.M. in Book 49 of Maps and Plats
at page 69 at the request of the Amador County
Deputy Surveyor.

Sheldon D. Johnson By: M. Arrese
Sheldon D. Johnson Deputy
Amador County Recorder Fee Paid \$7.00
Instrument# 1996-000820