

Telephone: 626.799.9898
Facsimile: 626.372.8288

S-100



- | | |
|------------|-------|
| ROOF NOTES | 1 |
| | S-101 |



X:\PROJECTS\21006 Panda Express\Addendum, VACAD\STRUCT\21006 Issues for Revision\#16112021\21006S-200 Foundation Details.dwg, S200, 5/11/2021 12:44:29 PM, created, DWG To PDF.pc3, ARCH (all based on 0.00 x 36.00 inches), 1:1

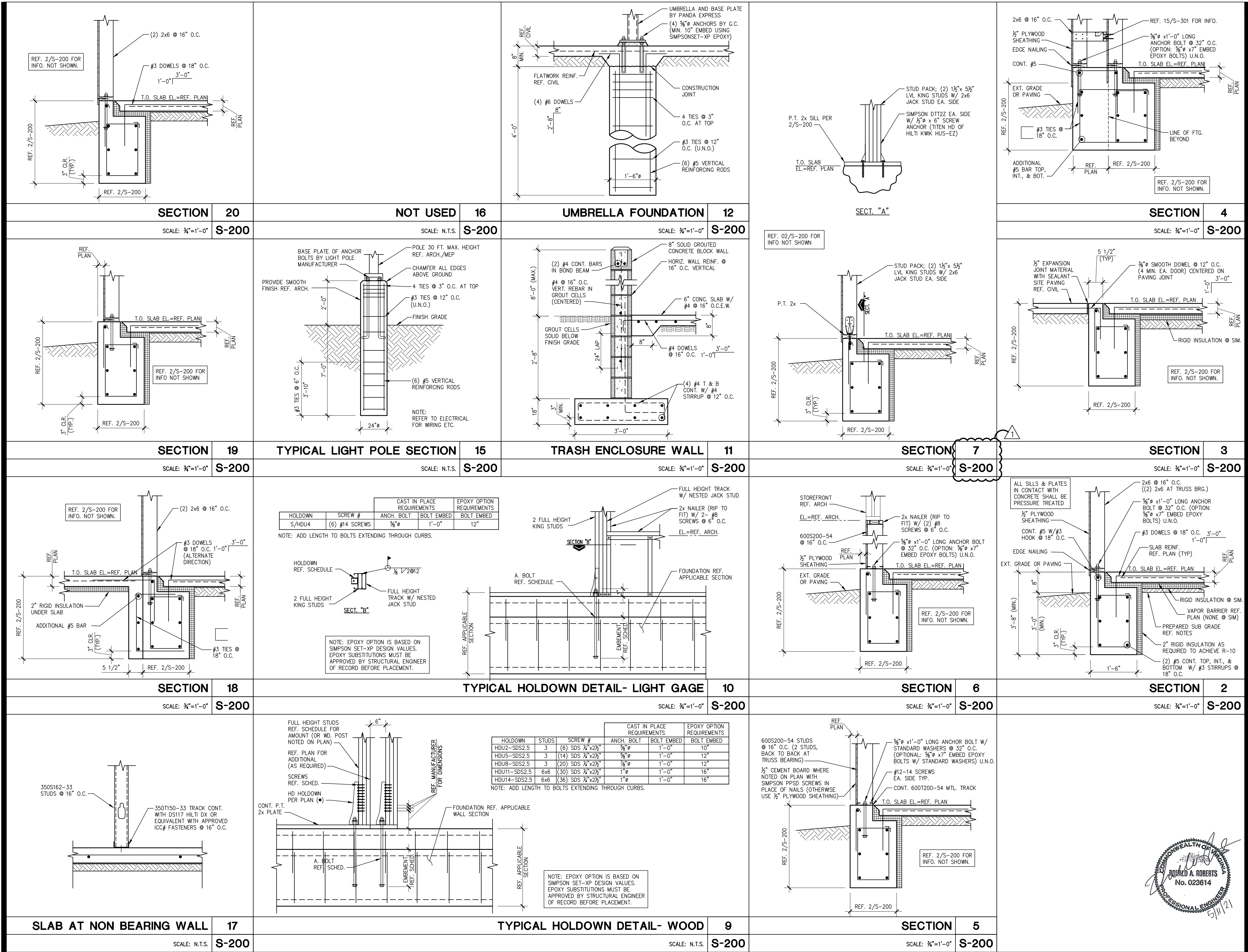

PANDA EXPRESS, INC.
1683 Walnut Grove Ave.
Rosemead, California
91770
Telephone: 626.799.9898
Facsimile: 626.372.8288

All ideas, designs, arrangement and plans indicated or represented by this drawing are the property of Panda Express Inc. and were created for use on this specific project. None of these ideas, designs, arrangements or plans may be used or disclosed to any person, firm, or corporation without the written permission of Panda Express Inc.

REVISIONS:

OWNER COMMENTS 04-30-21

ISSUE DATE:

ISSUE FOR PERMIT 01-29-21

ISSUE FOR BID 04-30-21

DRAWN BY: AE

PANDA PROJECT #: D8099

PANDA STORE #: -

ARCH PROJECT #: 261-323

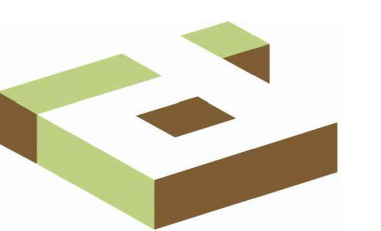

idGROUP



Associates, Inc.
Consulting Engineers

2948 N. Stemmons Freeway
Dallas, Texas 75247-6103
Phone: (214) 637-6299
www.rara.net

PANDA EXPRESS

TRUE WARM & WELCOME
ENGLAND ST. & HILL CARTER PKWY
ASHLAND, VA 23005

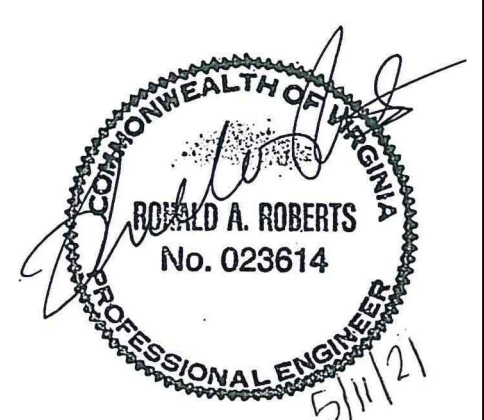

S-200





FOUNDATION DETAILS

TRUE WARM & WELCOME 2300 R4

ISSUE FOR BID 04-30-21

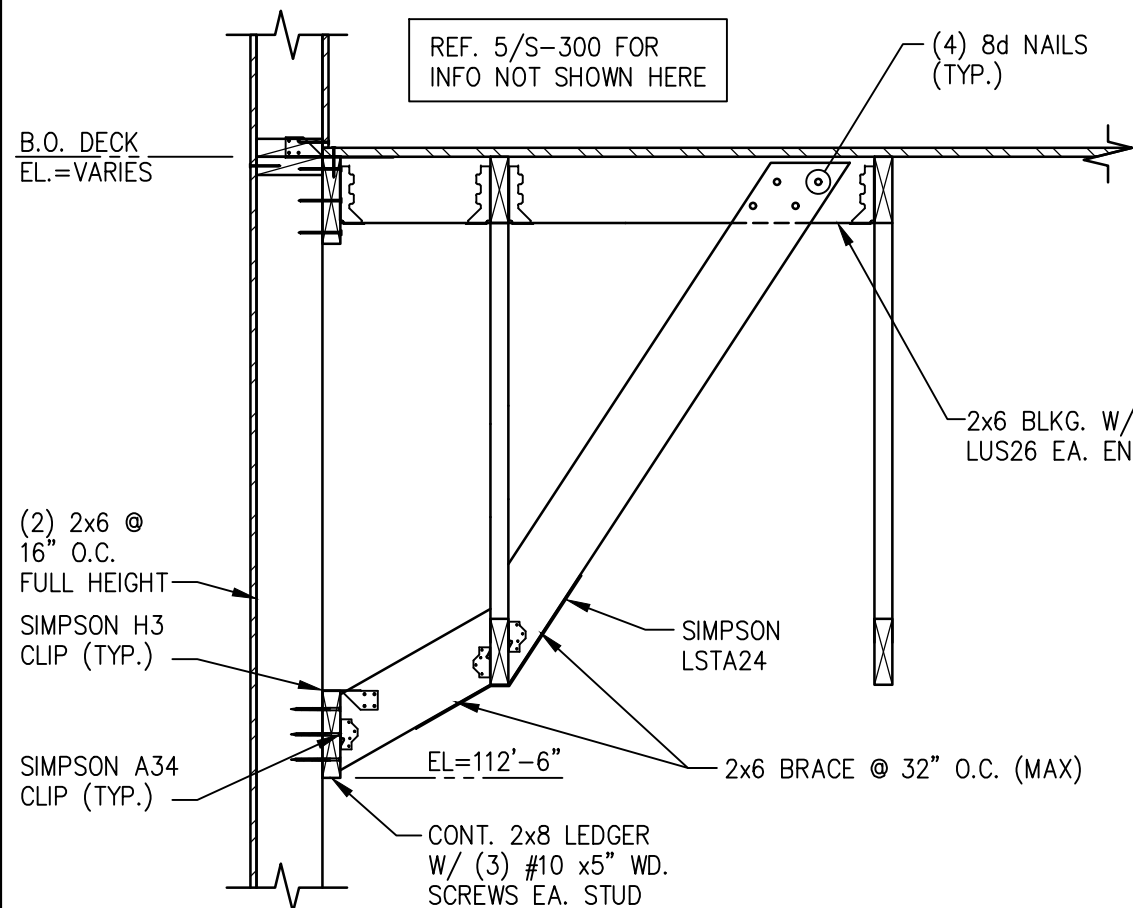
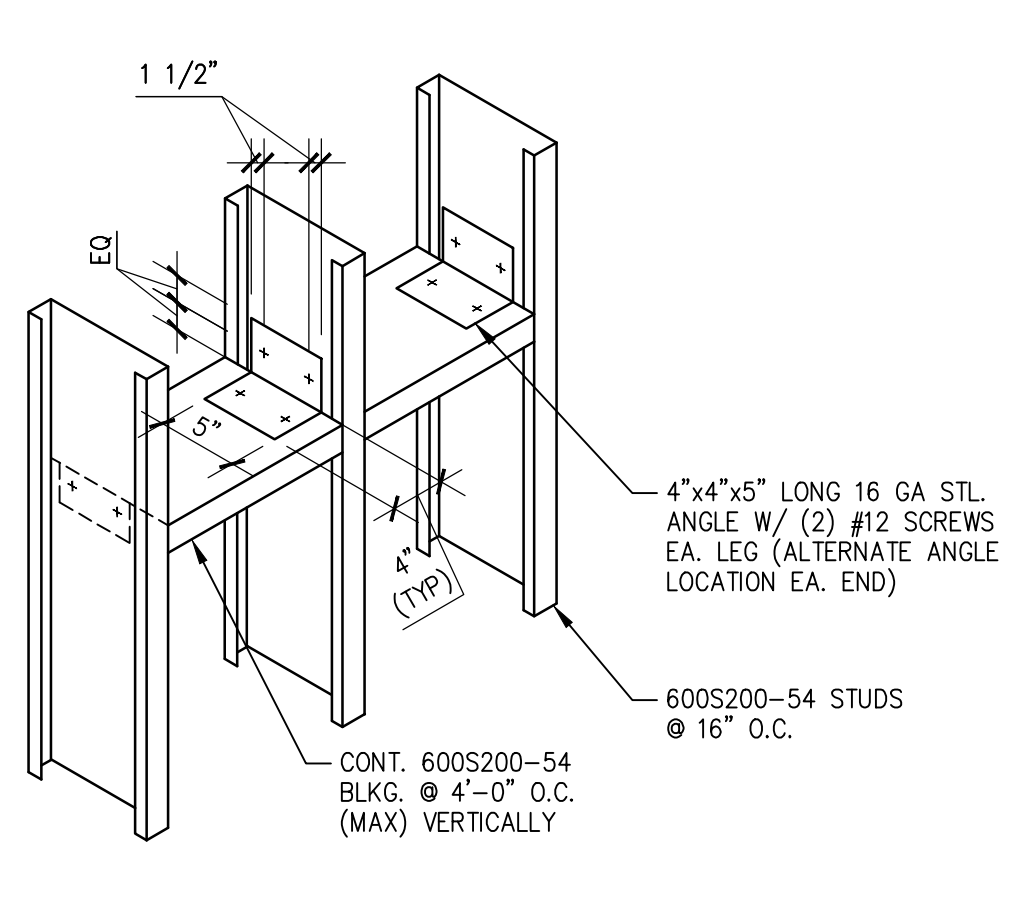
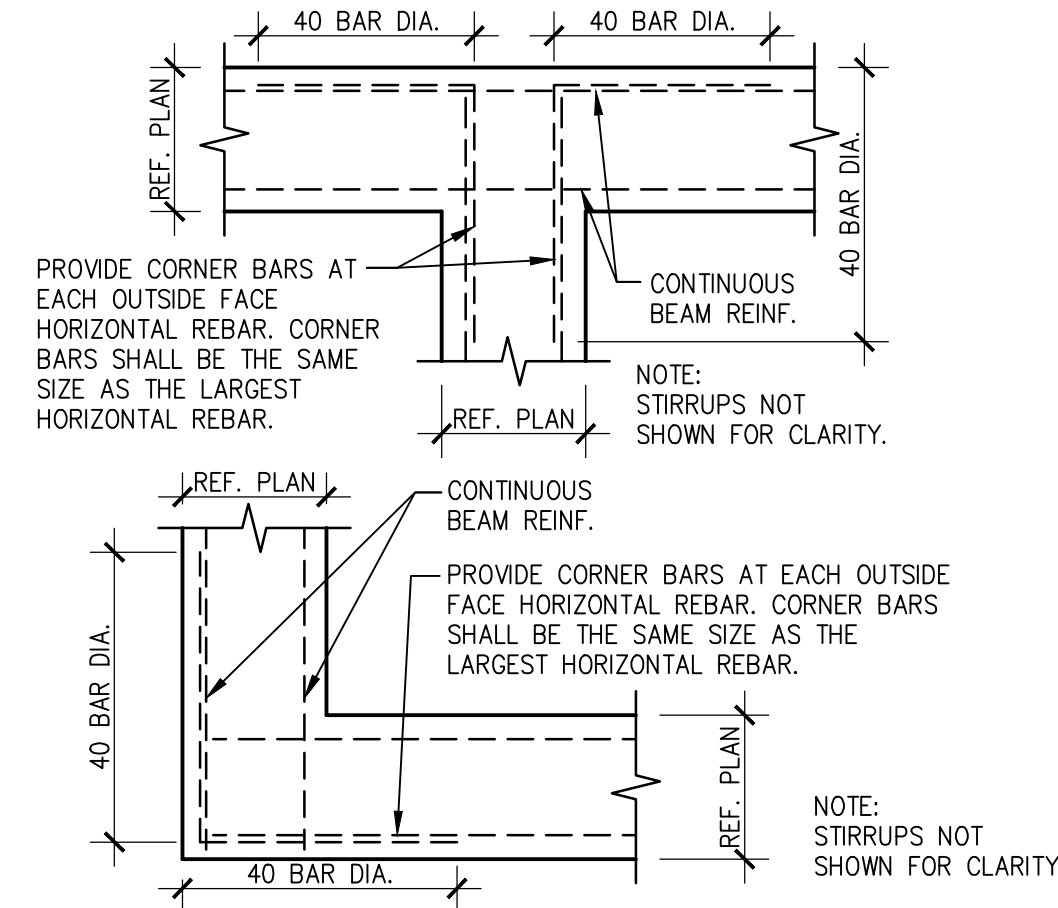
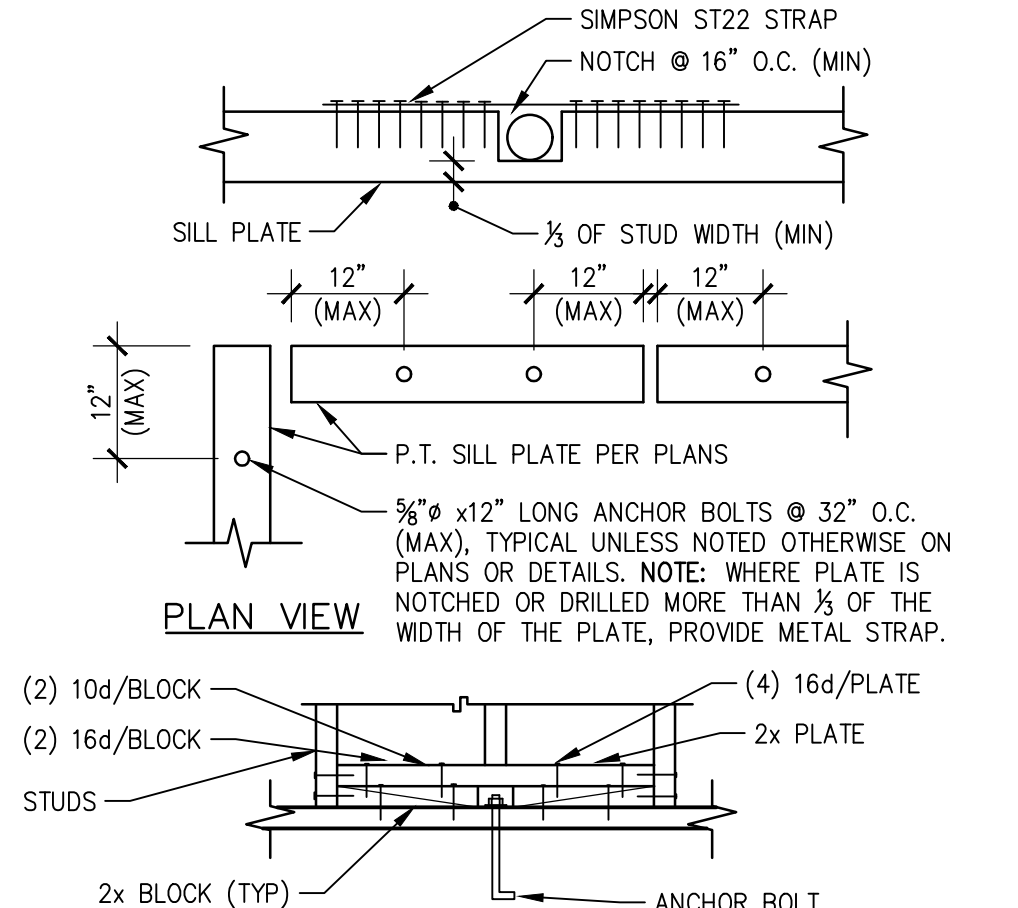
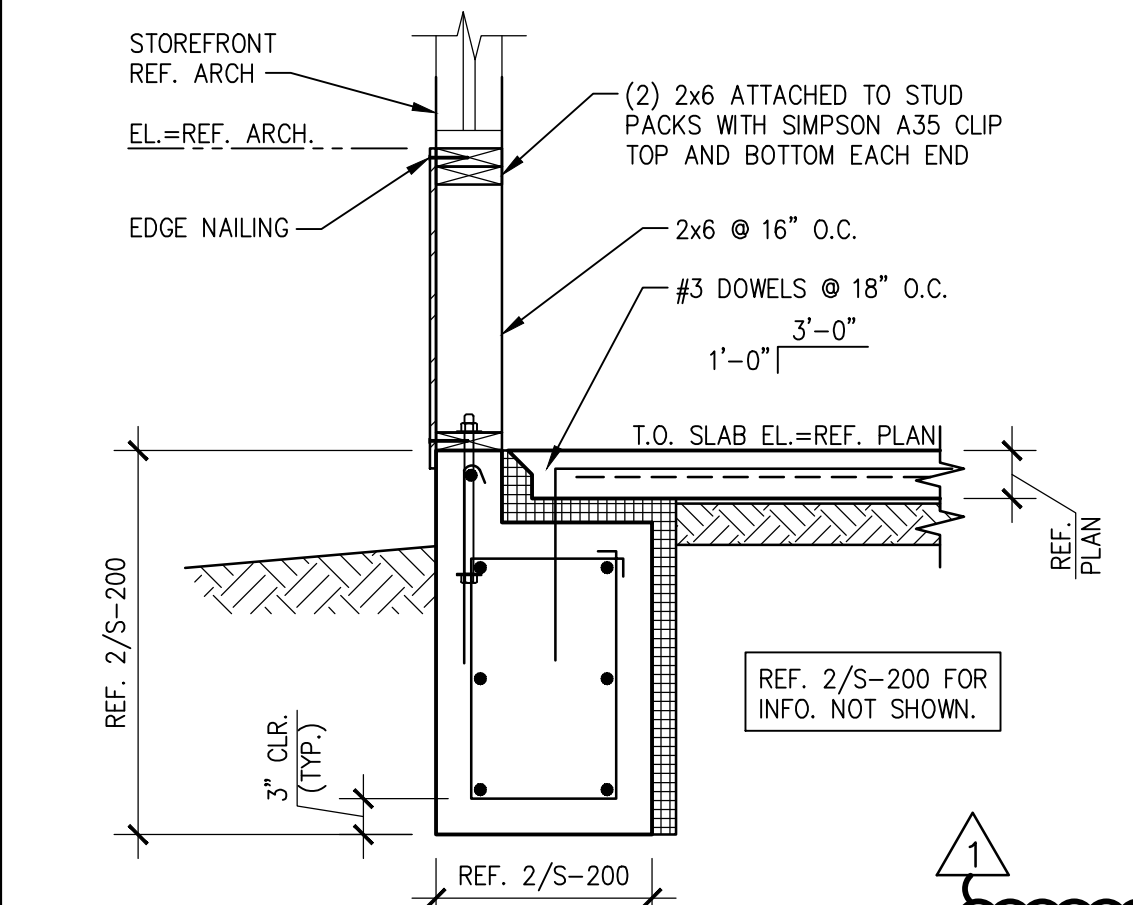
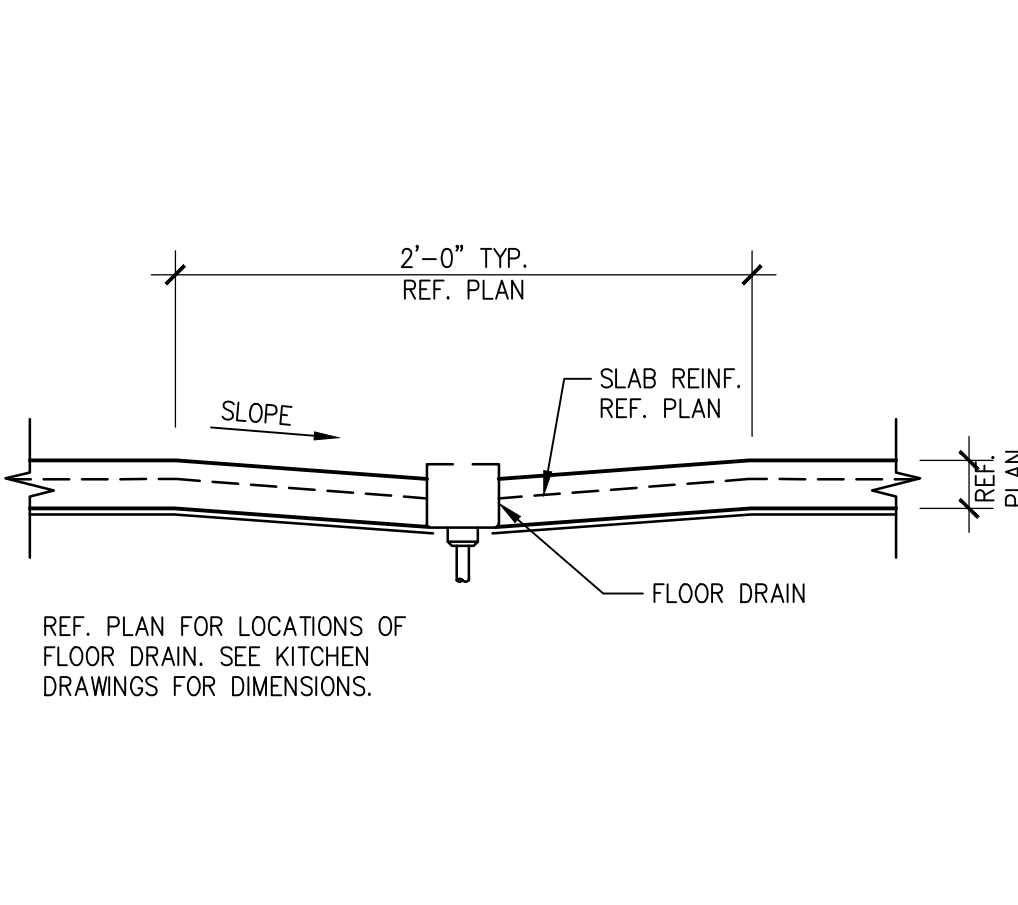
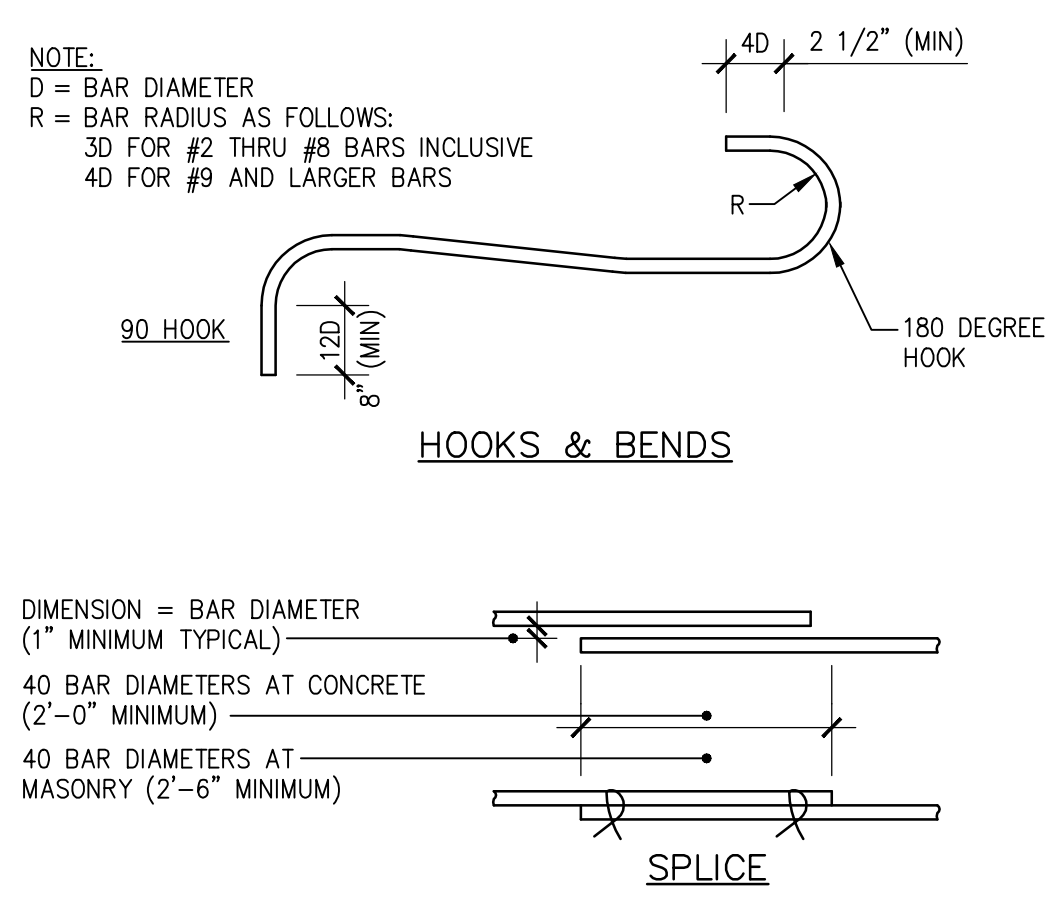
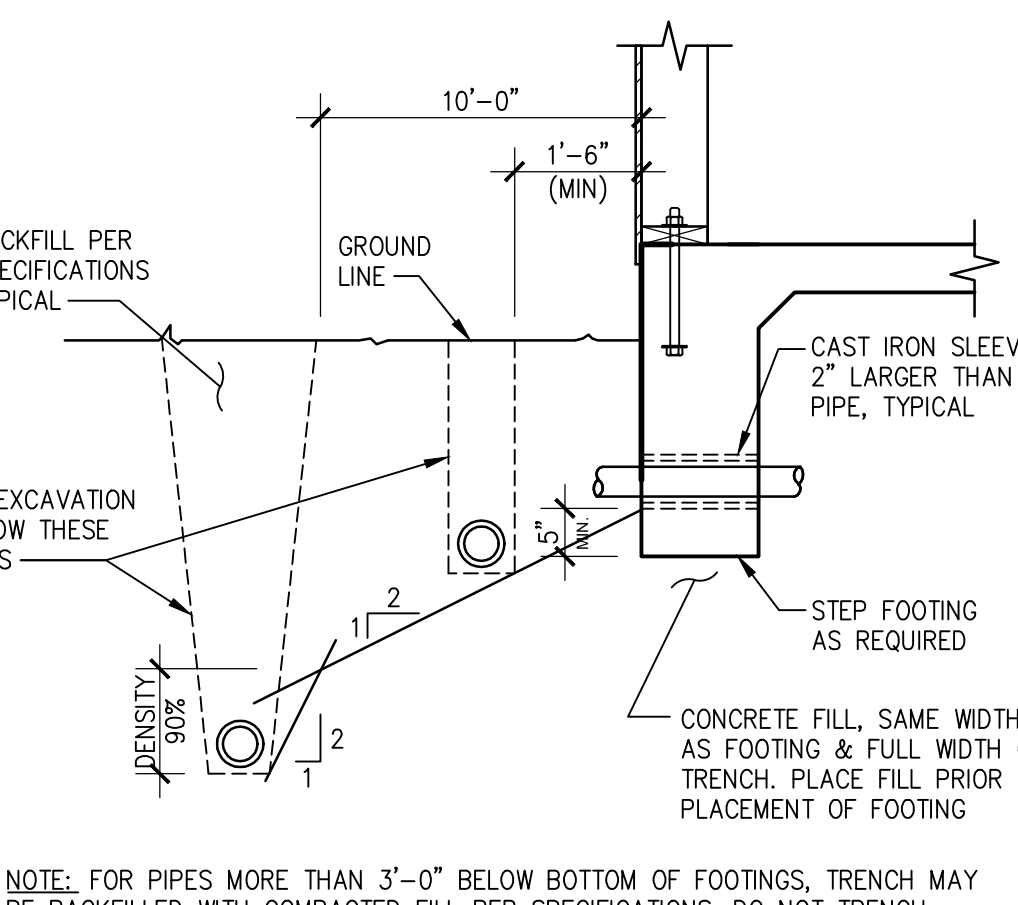
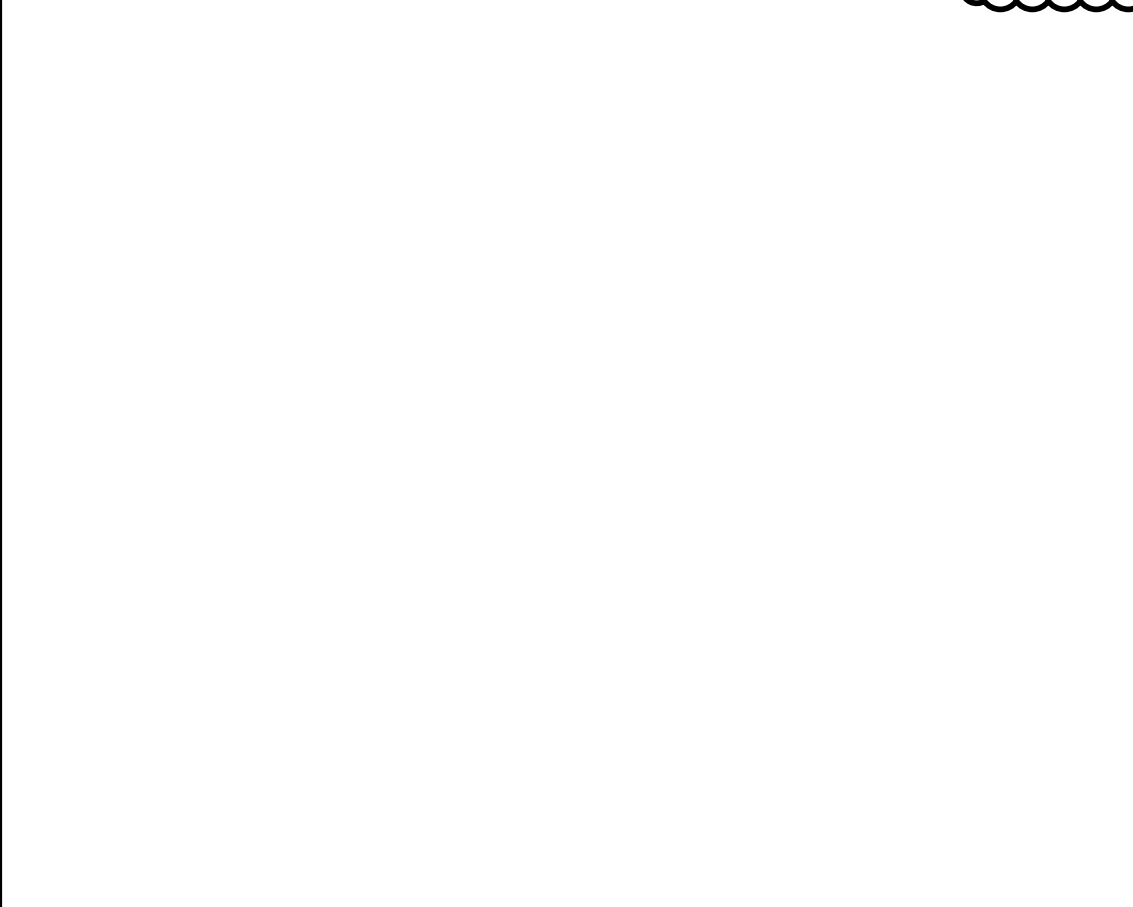
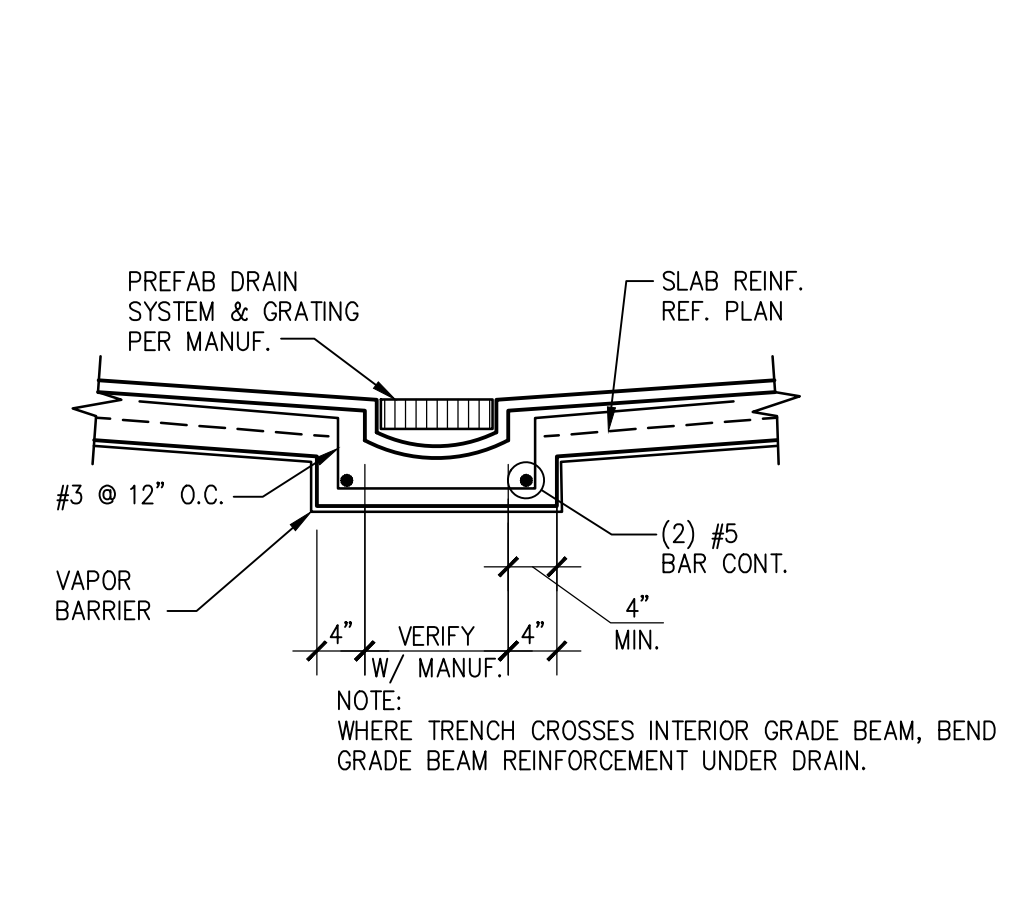
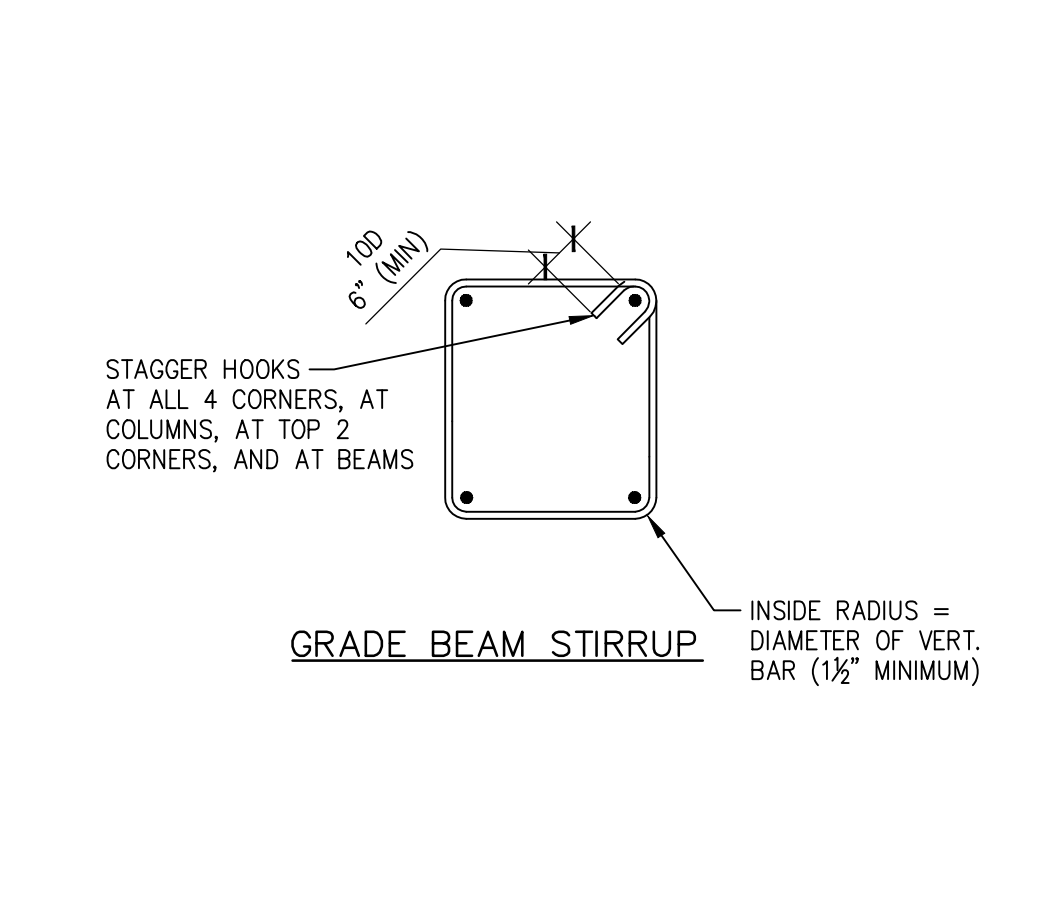
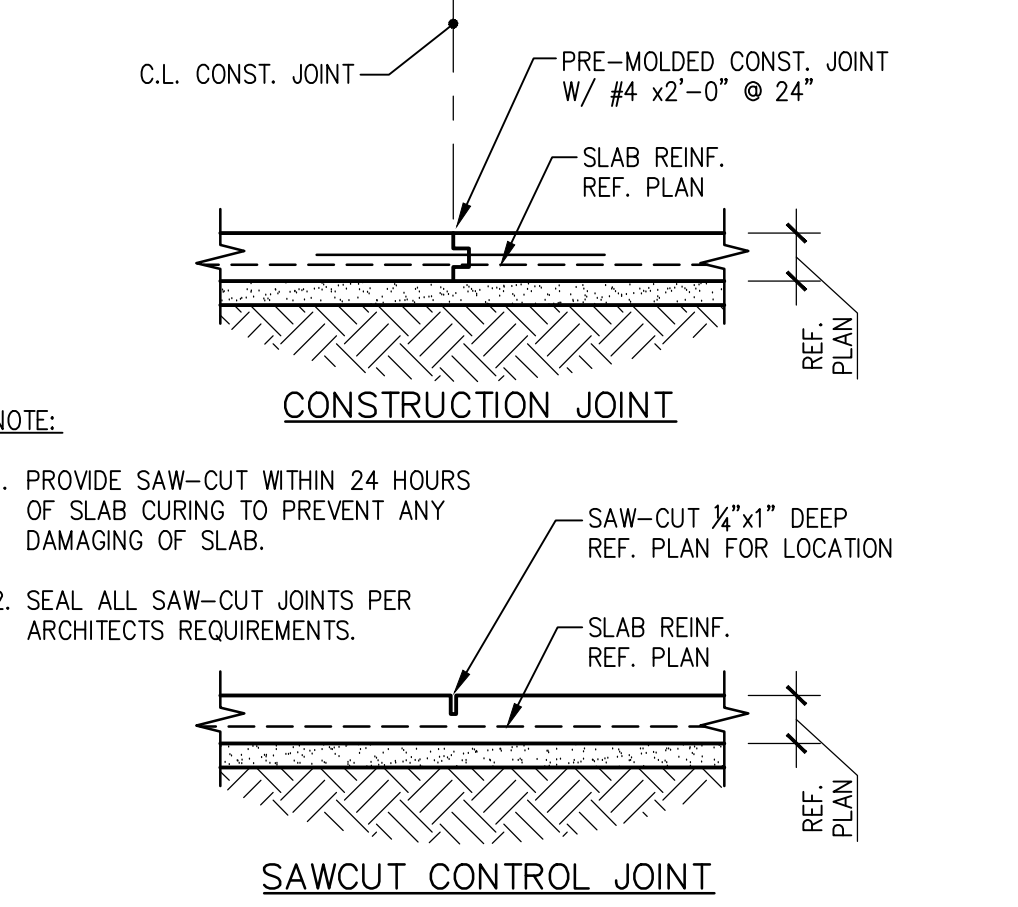
ISSUE FOR BID 04-30-21

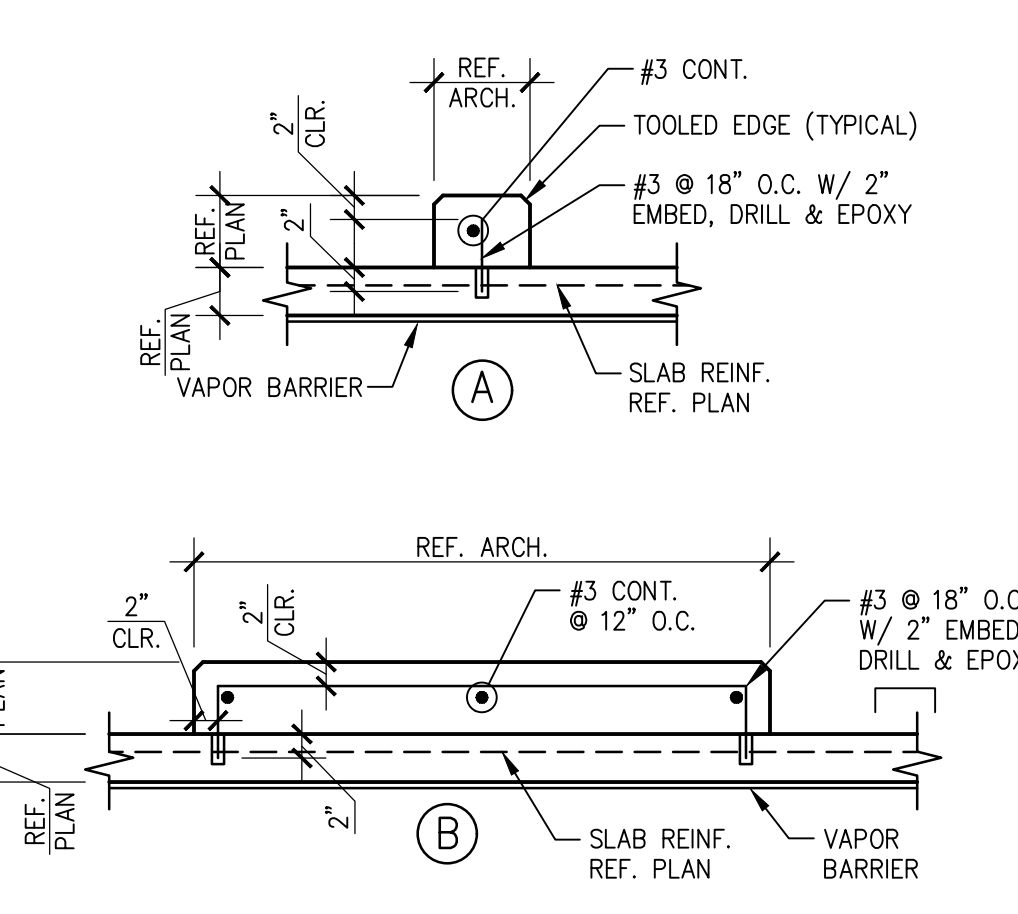
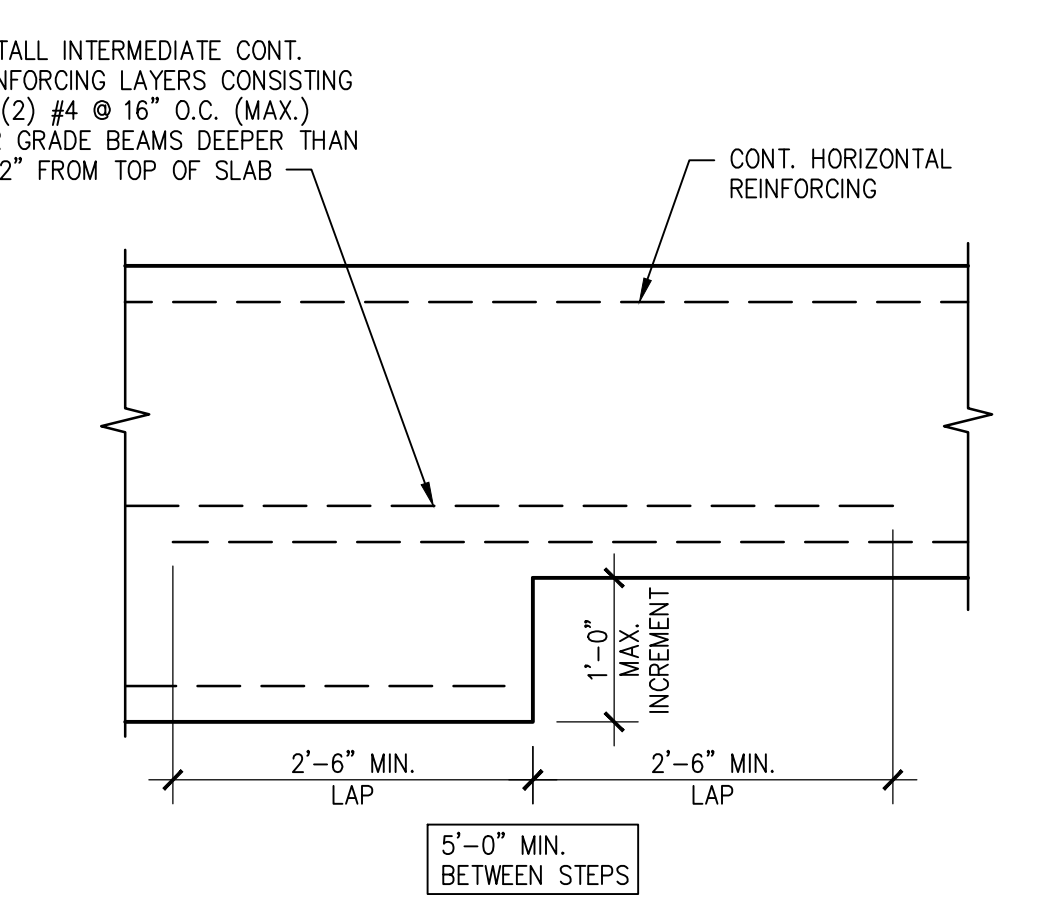
X:\PROJECTS\21006-Panda Express\Ashore, VA\ADD\STRUCT\21006-11 Typical Foundation Details.dwg, S201, 5/11/2021, 12:13:43 PM, c:\erberts, DWG To PDF.pc3, ARCH (full bleed) (0.00 x 36.00 inches), 1:1

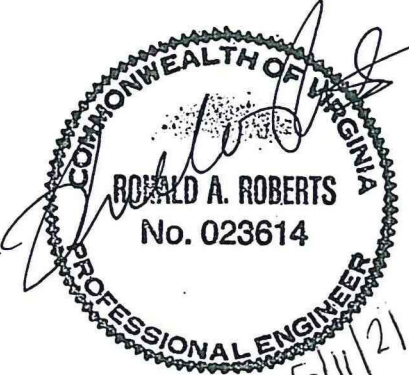
									
NOT USED	20	ALTERNATE STOREFRONT BRACE	16	TYPICAL METAL STUD VERTICAL	12	TYPICAL CORNER BAR	8	TYPICAL SILL PLATE BOLTS	4
SCALE: 3/4"=1'-0"	S-201	SECTION	SCALE: 3/4"=1'-0"	S-201	BLOCKING	SCALE: 3/4"=1'-0"	S-201	SCALE: N.T.S.	S-201
									
NOT USED	19	SECTION	15	TYPICAL FLOOR DRAIN	11	TYPICAL REINFORCING BAR	7	TYPICAL PIPE & TRENCH DETAIL	3
SCALE: 3/4"=1'-0"	S-201	SCALE: 3/4"=1'-0"	S-201	SCALE: N.T.S.	S-201	SCALE: N.T.S.	S-201	SCALE: N.T.S.	S-201
									
NOT USED	18	NOT USED	14	TYPICAL TRENCH DRAIN	10	TYPICAL TIES & STIRRUPS	6	TYPICAL JOINT DETAIL	2
SCALE: 3/4"=1'-0"	S-201	SCALE: 3/4"=1'-0"	S-201	SCALE: 3/4"=1'-0"	S-201	SCALE: N.T.S.	S-201	SCALE: 3/4"=1'-0"	S-201
									
NOT USED	17	NOT USED	13	TYPICAL CURB	9	TYPICAL STEP FOOTING	5		
SCALE: 3/4"=1'-0"	S-201	SCALE: N.T.S.	S-201	SCALE: 3/4"=1'-0"	S-201	SCALE: N.T.S.	S-201		



PANDA EXPRESS, INC.
1683 Walnut Grove Ave.
Rosemead, California
91770
Telephone: 626.799.9898
Facsimile: 626.372.8288

All ideas, designs, arrangement and plans indicated or represented by this drawing are the property of Panda Express Inc. and were created for use on this specific project. None of these ideas, designs, arrangements or plans may be used by or disclosed to any person, firm, or corporation without the written permission of Panda Express Inc.

REVISIONS:
OWNER COMMENTS 04-30-21

ISSUE DATE:
ISSUE FOR PERMIT 01-29-21
ISSUE FOR BID 04-30-21

DRAWN BY: AE

PANDA PROJECT #: D8099
PANDA STORE #: -
ARCH PROJECT #: 261-323

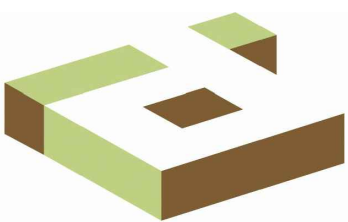

idGROUP



Associates, Inc.
Consulting Engineers
2948 N. Stemmons Freeway
Dallas, Texas 75247-6103
Phone: (214) 637-6299
www.rara.net

PANDA EXPRESS

TRUE WARM & WELCOME
ENGLAND ST. & HILL CARTER PKWY
ASHLAND, VA 23005

S-201

TYPICAL FOUNDATION DETAILS

TRUE WARM & WELCOME 2300 R4

ISSUE FOR BID 04-30-21

ISSUE FOR BID 04-30-21

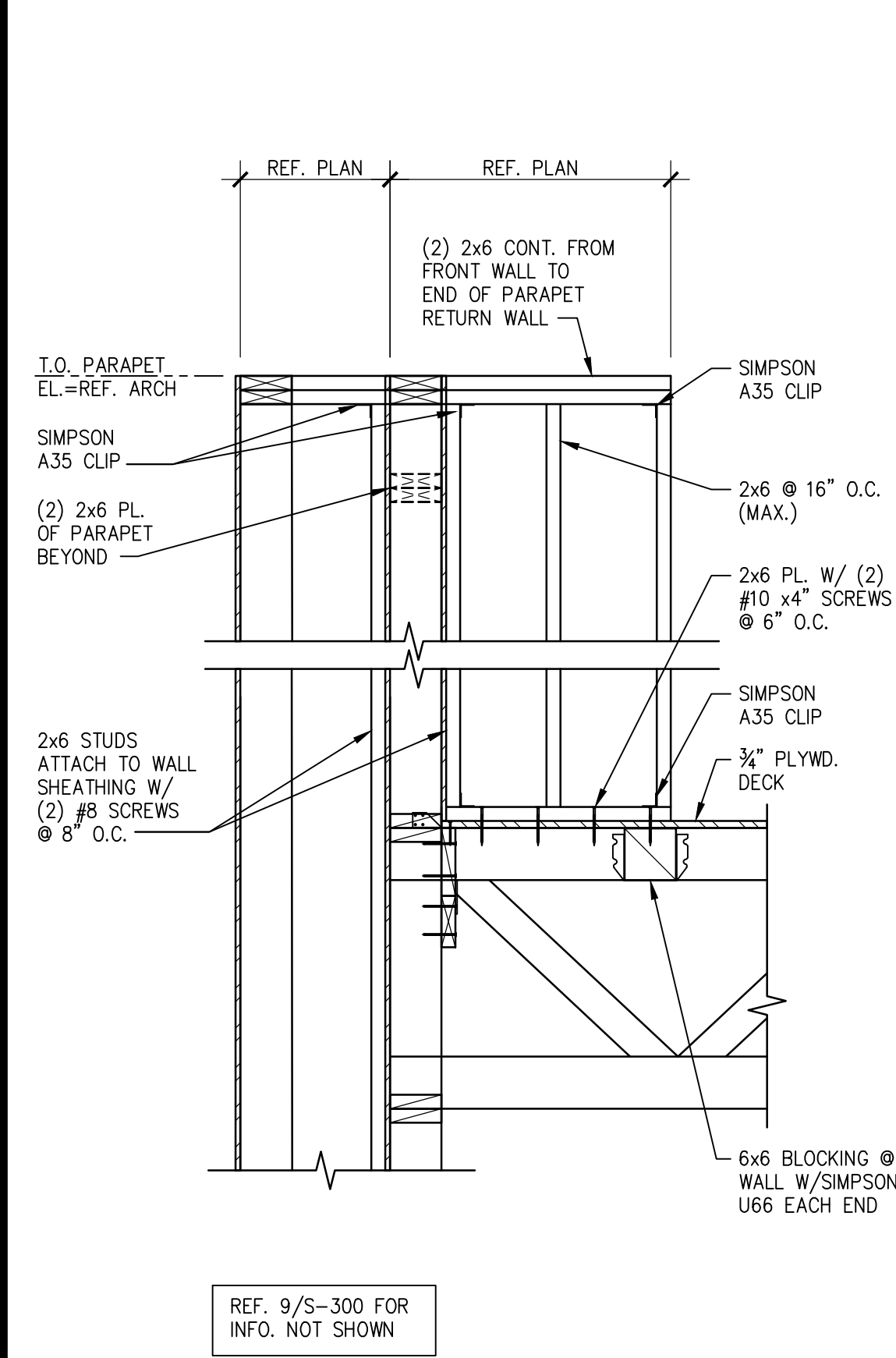

SECTION 16
SCALE: 3/4"=1'-0"
S-300

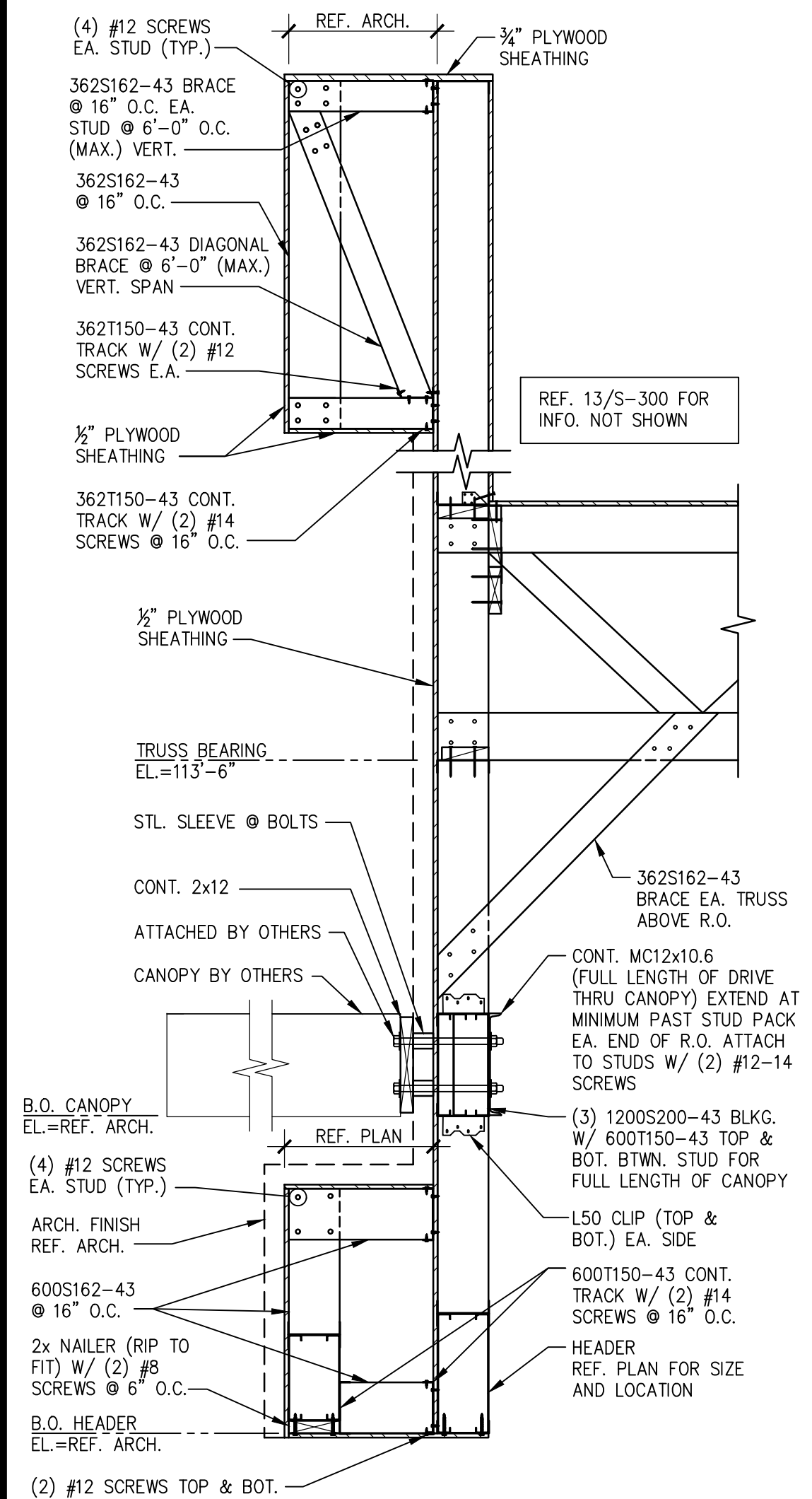

SECTION 19
SCALE: 3/4"=1'-0"
S-300

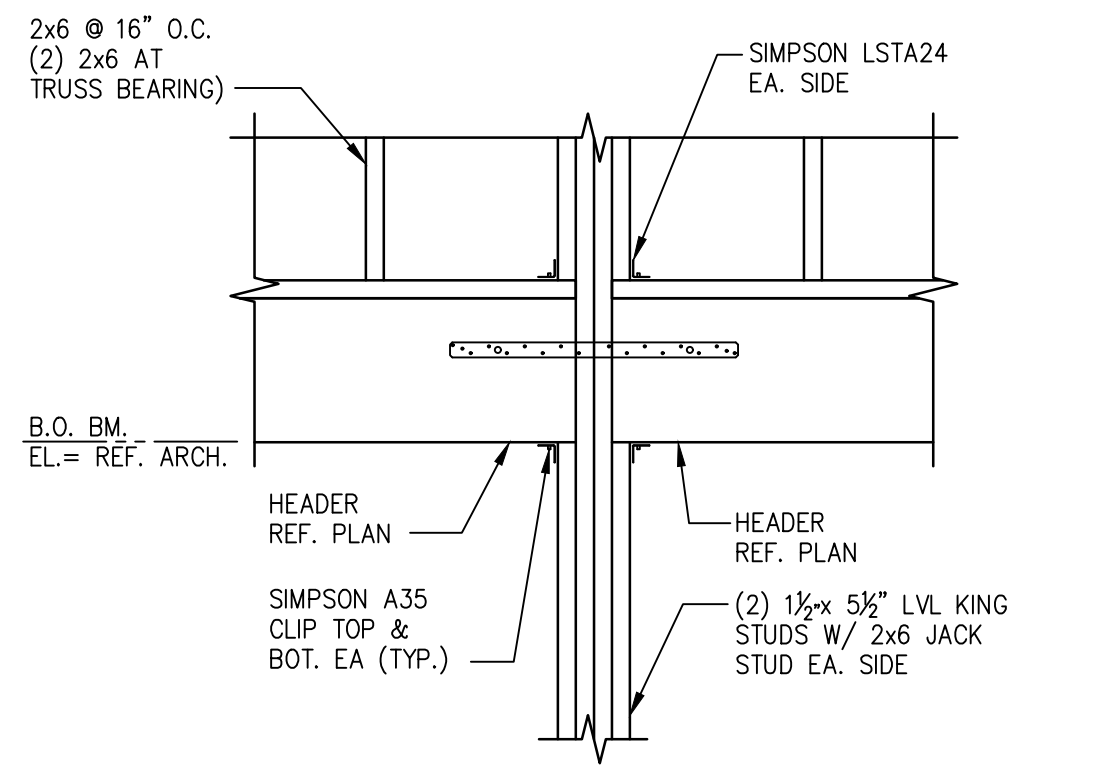

SECTION 11
SCALE: 3/4"=1'-0"
S-300

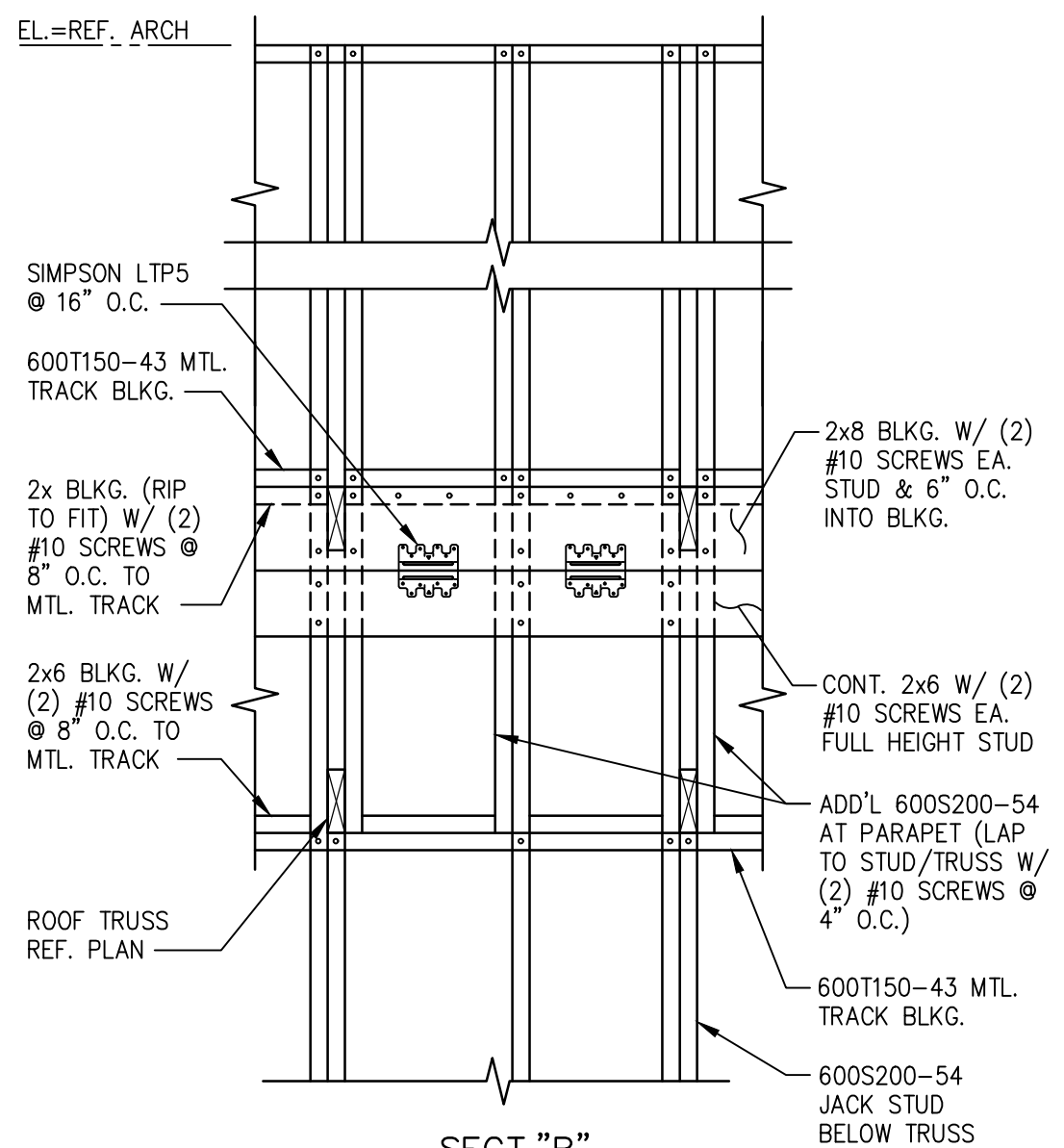

SECTION 10, 10A
SCALE: 3/4"=1'-0"
S-300

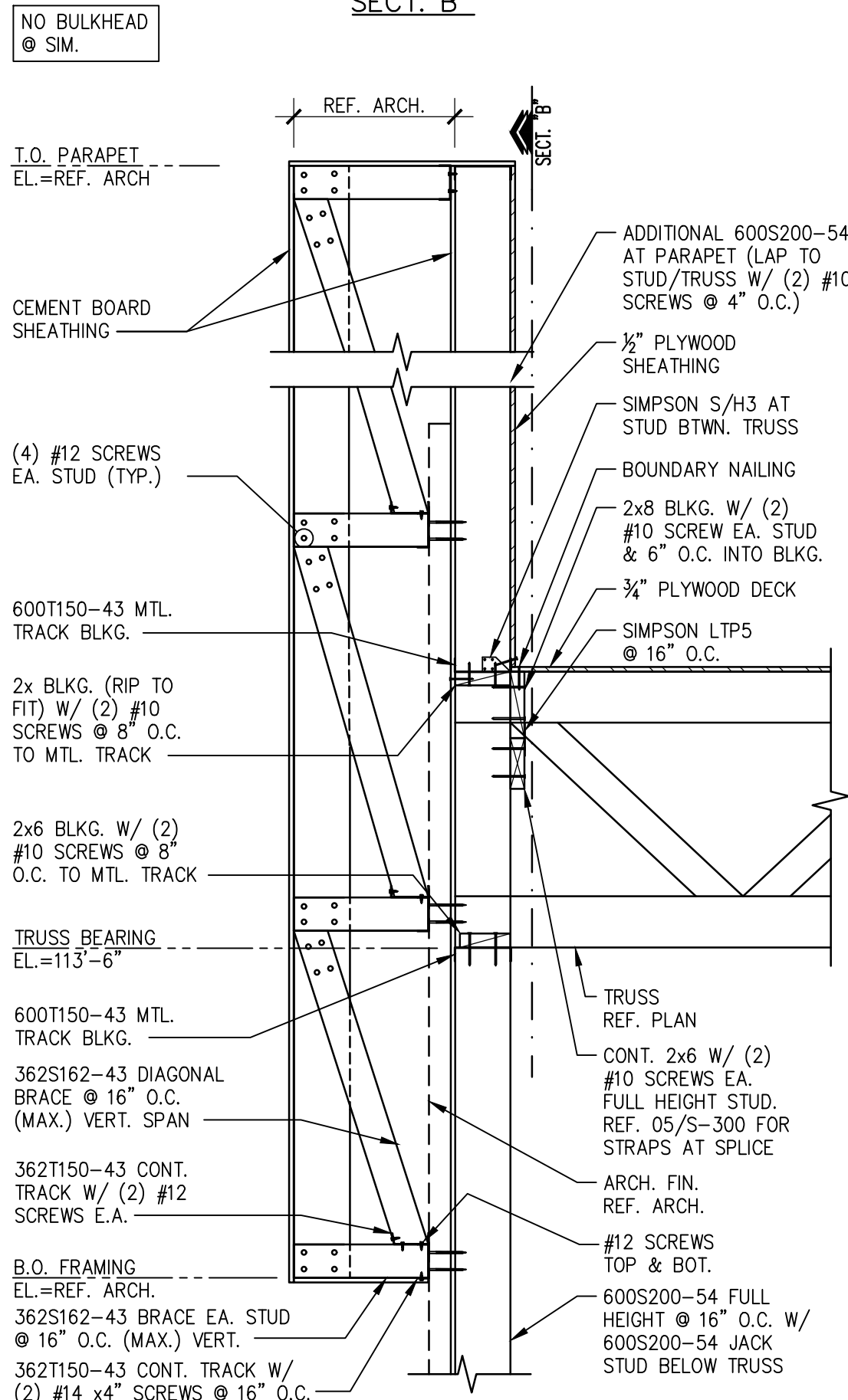

SECTION 7
SCALE: 3/4"=1'-0"
S-300

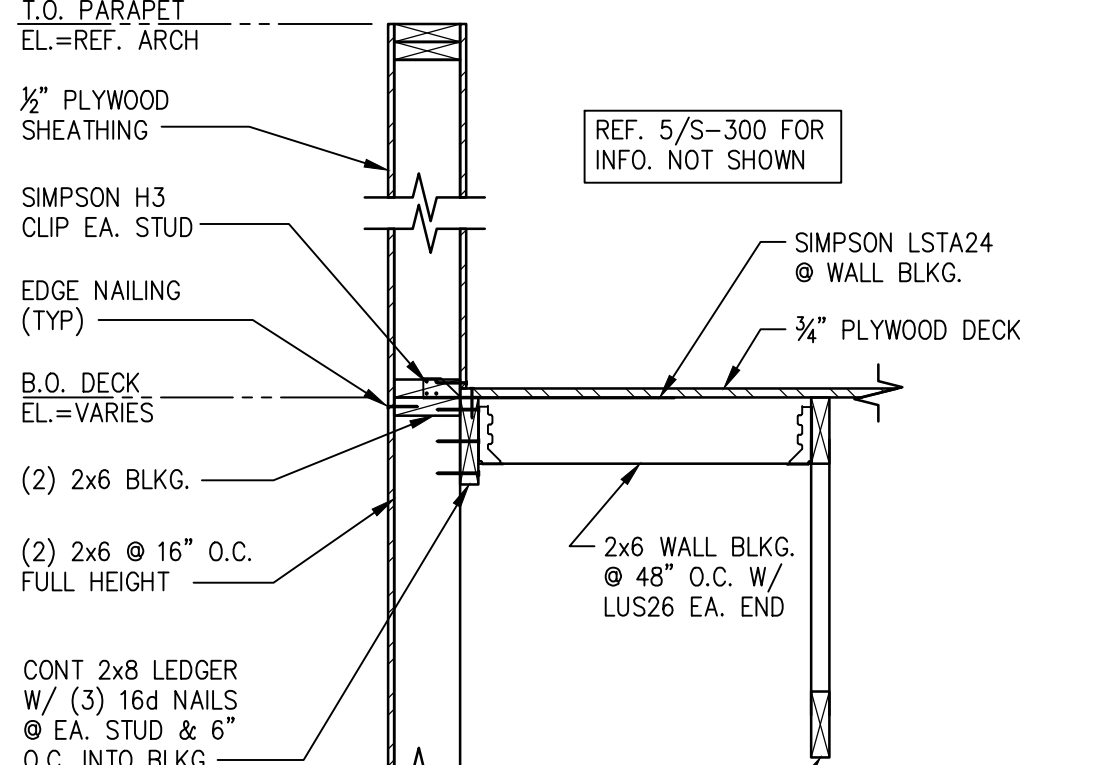

SECTION 17
SCALE: 3/4"=1'-0"
S-300

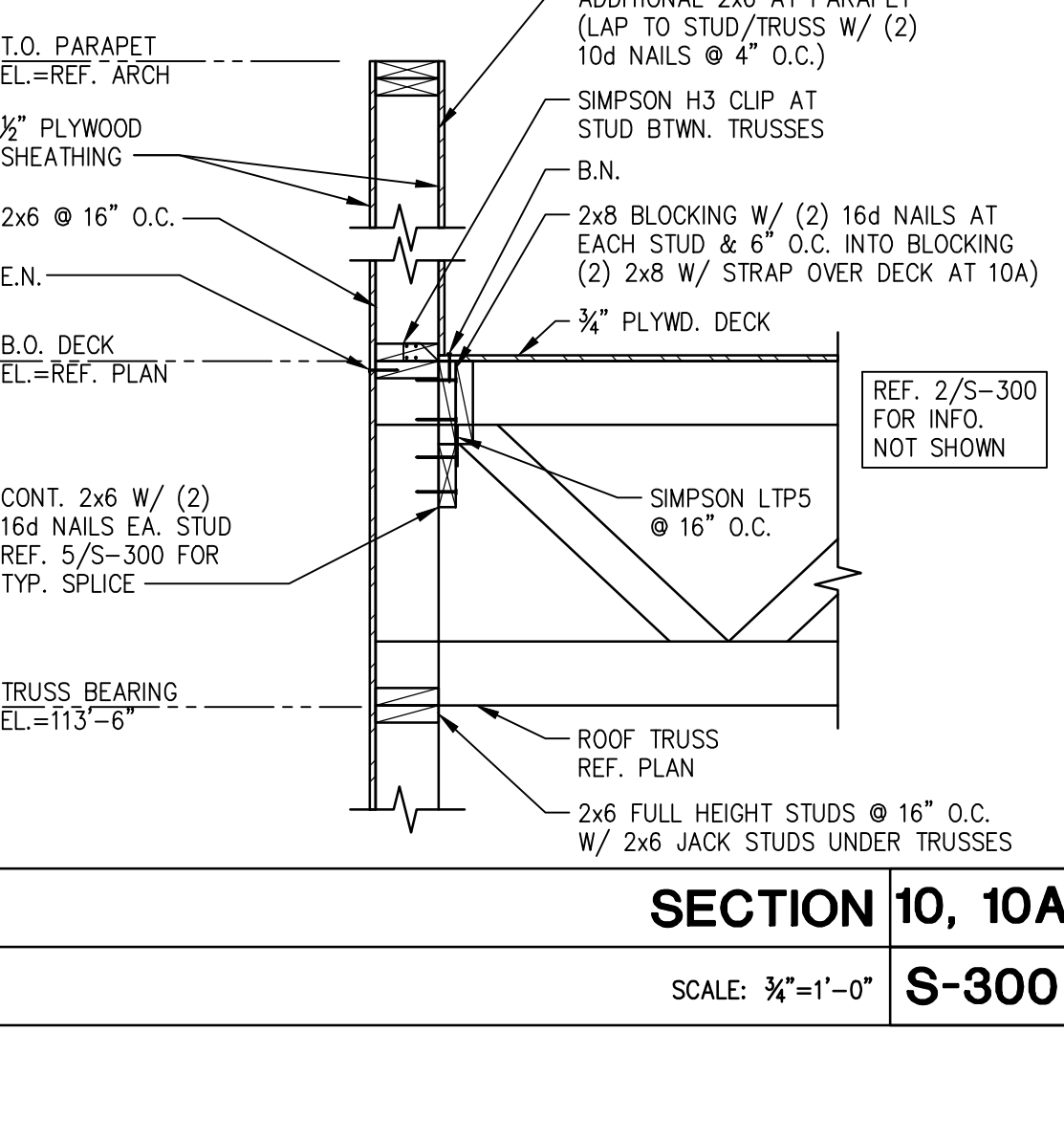

SECTION 13
SCALE: 3/4"=1'-0"
S-300

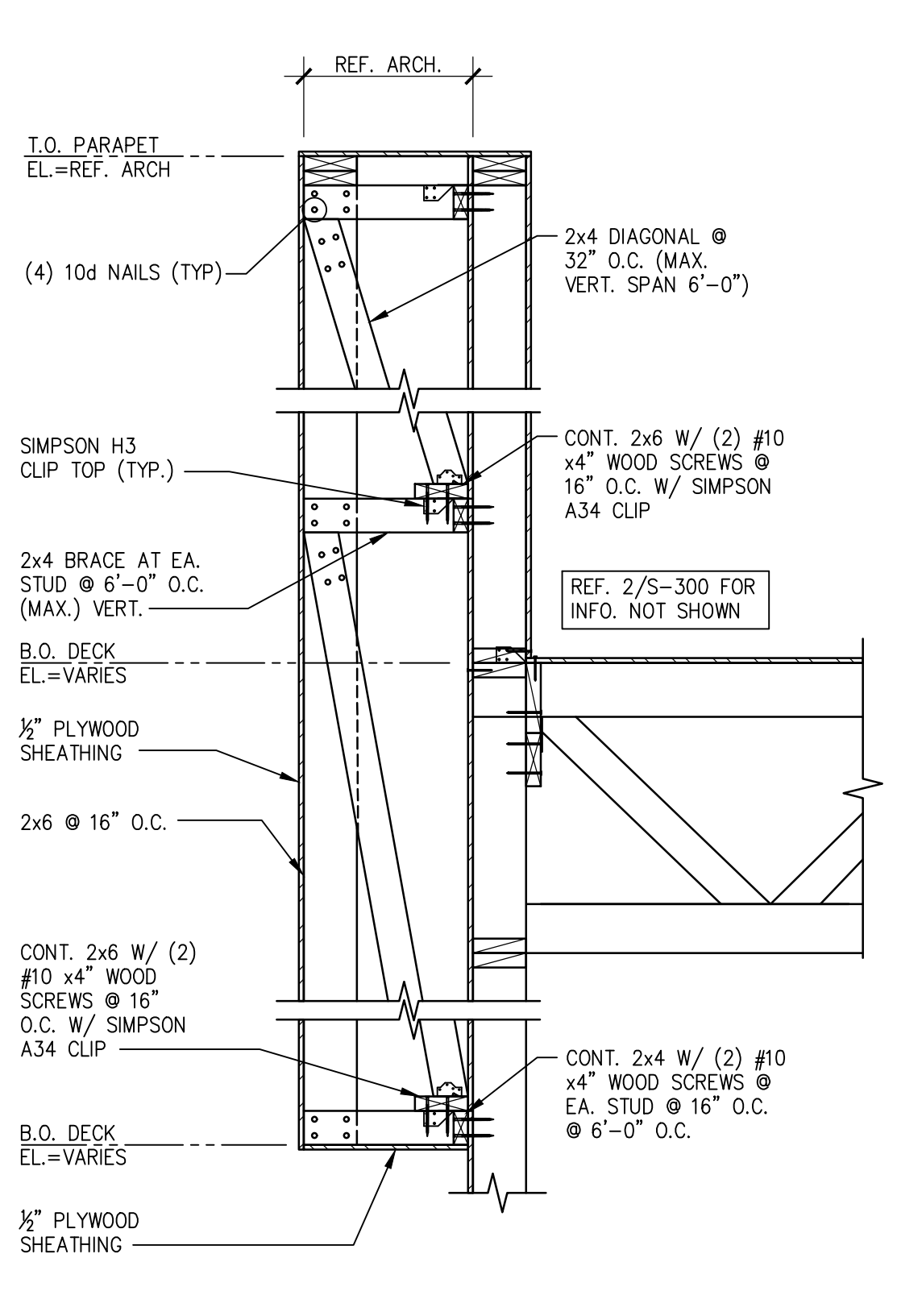

SECTION 9
SCALE: 3/4"=1'-0"
S-300

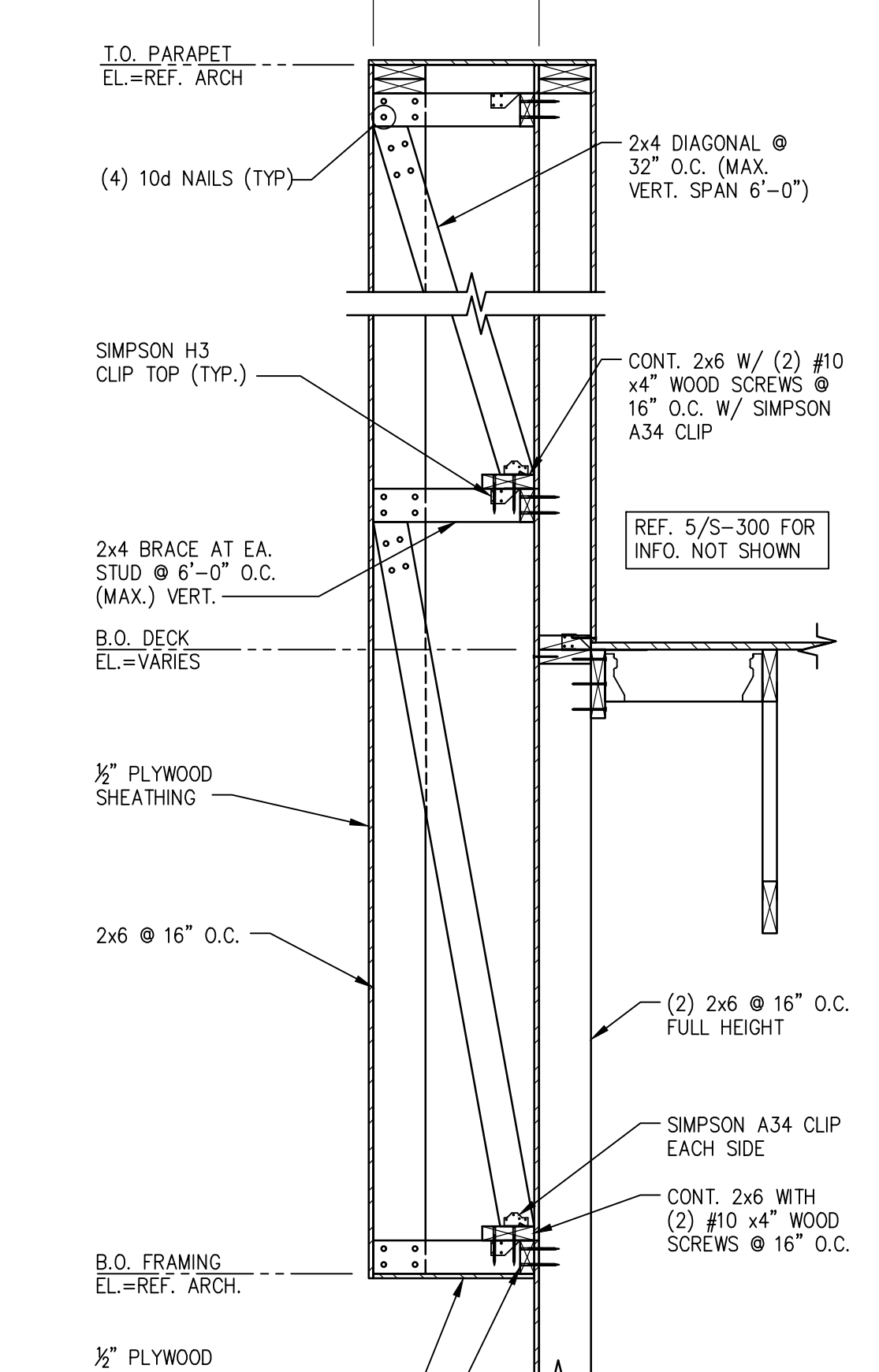

SECTION 11
SCALE: 3/4"=1'-0"
S-300

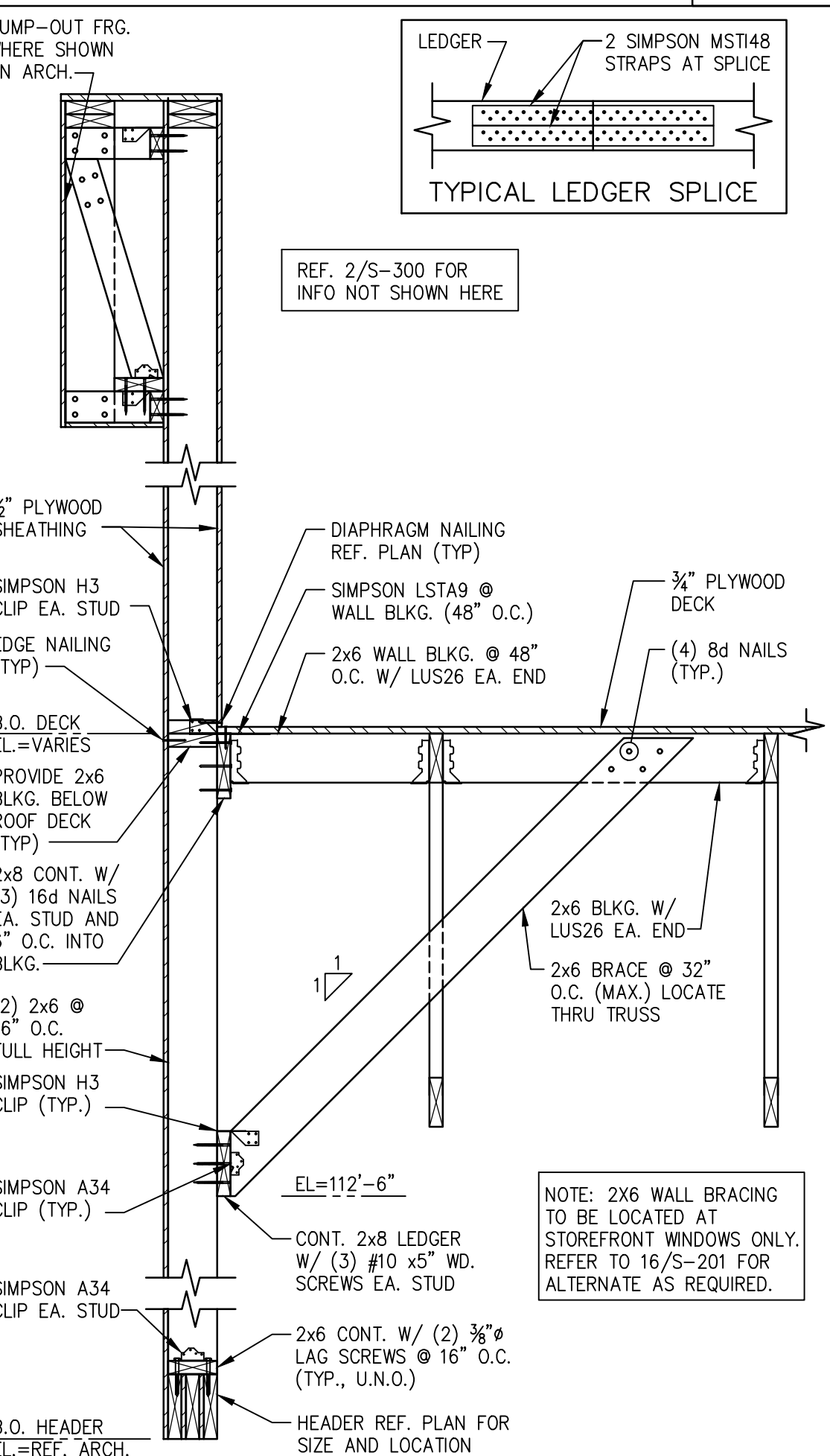

SECTION 7
SCALE: 3/4"=1'-0"
S-300

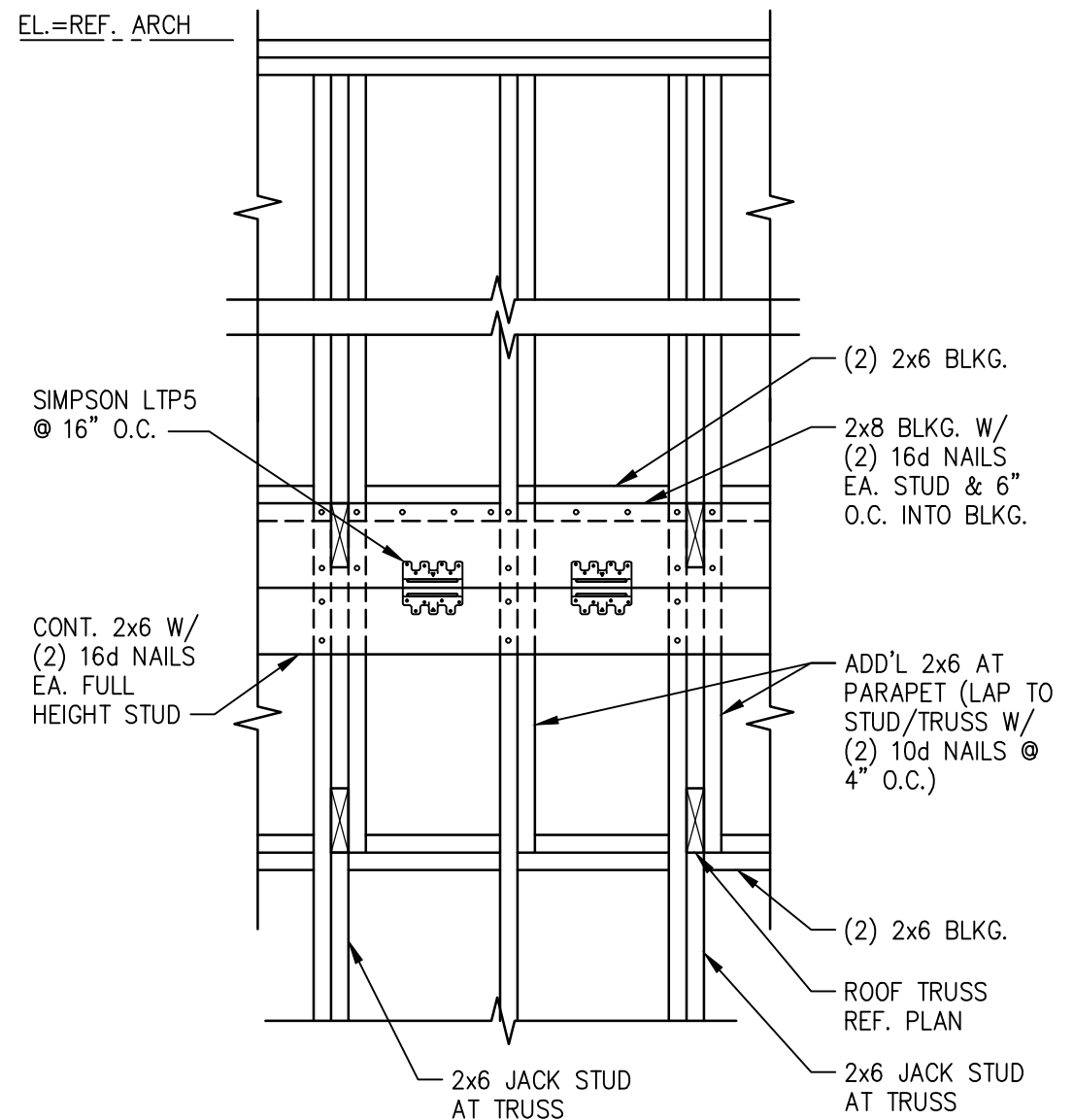

SECTION 17
SCALE: 3/4"=1'-0"
S-300

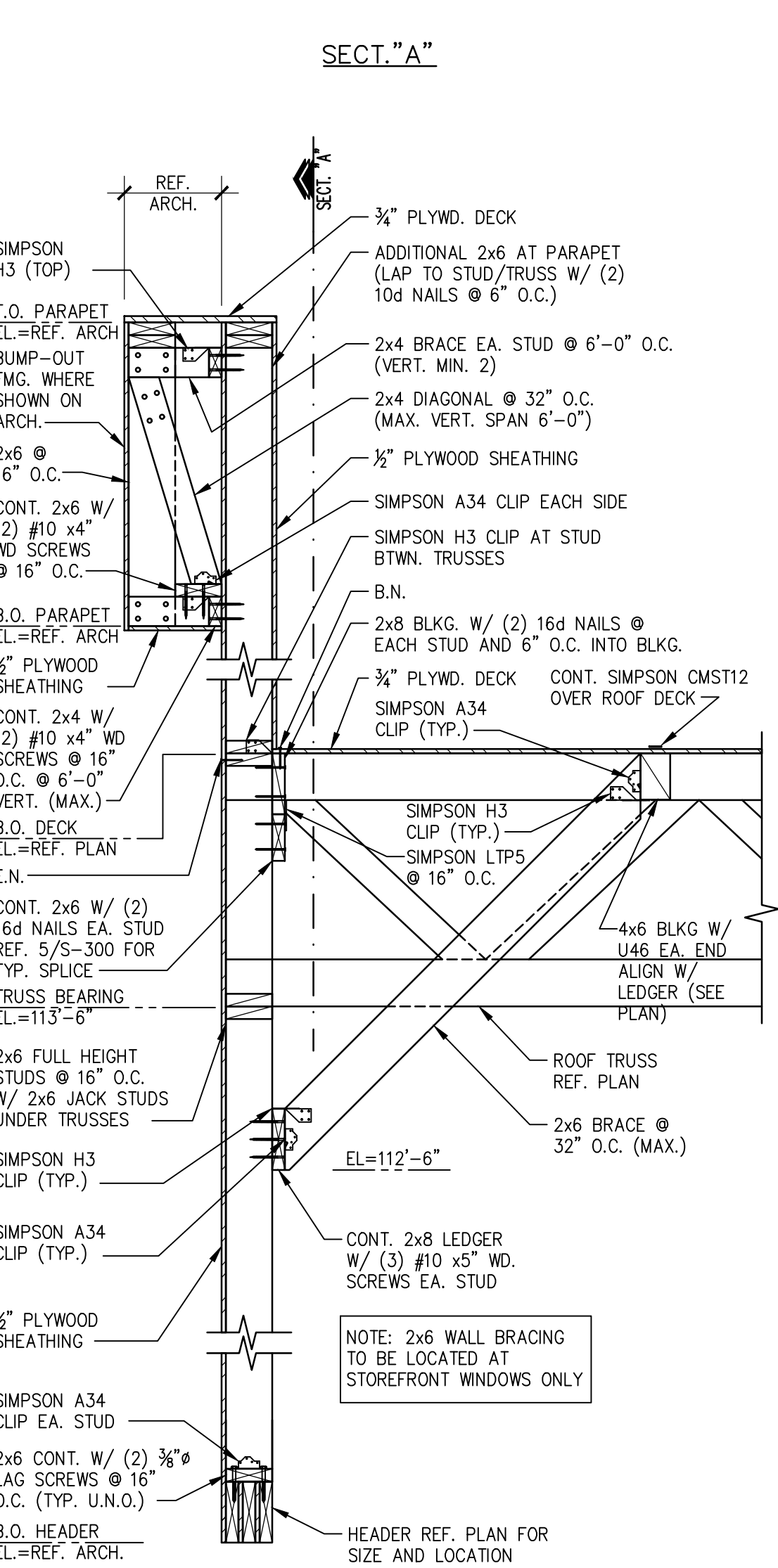

SECTION 13
SCALE: 3/4"=1'-0"
S-300

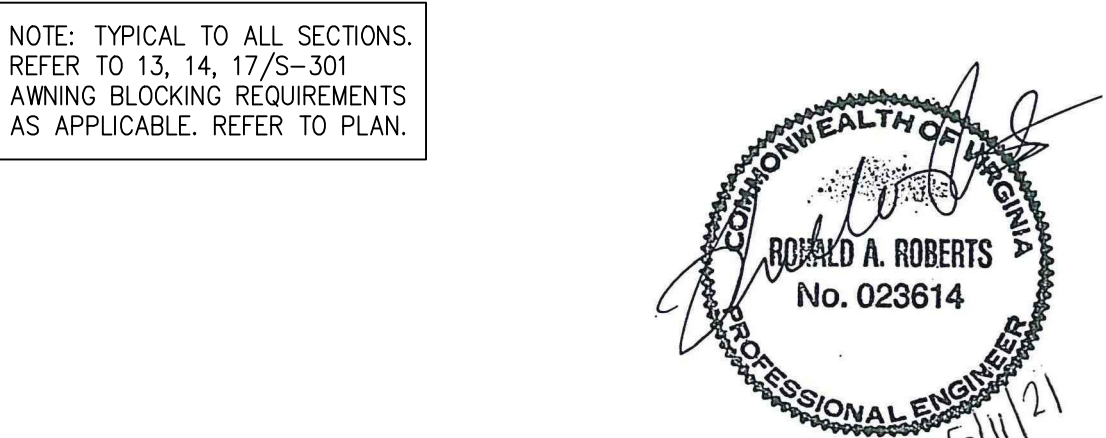

SECTION 9
SCALE: 3/4"=1'-0"
S-300



PANDA EXPRESS, INC.
1683 Walnut Grove Ave.
Rosemead, California
91770
Telephone: 626.799.9898
Facsimile: 626.372.8288

All ideas, designs, arrangement and plans indicated or represented by this drawing are the property of Panda Express Inc. and were created for use on this specific project. None of these ideas, designs, arrangements or plans may be used by or disclosed to any person, firm, or corporation without the written permission of Panda Express Inc.

REVISIONS:

ISSUE DATE:

ISSUE FOR PERMIT 01-29-21
ISSUE FOR BID 04-30-21

DRAWN BY: AE

PANDA PROJECT #: D8099

PANDA STORE #: -

ARCH PROJECT #: 261-323

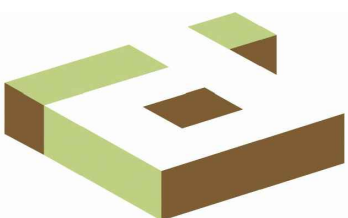

idGROUP



Associates, Inc.
Consulting Engineers
2948 N. Stemmons Freeway
Dallas, Texas 75247-6103
Phone: (214) 637-6299
www.rara.net

PANDA EXPRESS

TRUE WARM & WELCOME
ENGLAND ST. & HILL CARTER PKWY
ASHLAND, VA 23005

S-300

FRAMING SECTIONS

TRUE WARM & WELCOME 2300 R4

ISSUE FOR BID 04-30-21

ISSUE FOR BID 04-30-21

