

# FINAL MAP TRACT N°36-100

SHEET 1 OF 2 SHEETS

IN THE COUNTY OF MONO, STATE OF CALIFORNIA,  
BEING A CONDOMINIUM DEVELOPMENT OF  
LOTS 1, 2, 3 AND A PORTION OF LOT 4 OF  
MAMMOTH SLOPES UNIT N°3 AS SHOWN  
ON THE MAP THEREOF RECORDED IN BOOK 5,  
PAGES 85 THRU 85E OF MAPS, RECORDS  
OF SAID COUNTY, ALSO BEING A POR-  
TION OF SECTION 34, TOWNSHIP 3 SOUTH,  
RANGE 27 EAST, M.D.M. ↗

Inst. N° \_\_\_\_\_  
Filed this 23<sup>rd</sup> day of  
April, 1981, at  
10:30 P.M. in Book 9  
of \_\_\_\_\_ at  
Pages 39 and \_\_\_\_\_  
at the request of Dirk  
Winter.

County Recorder

## CONDOMINIUM PURPOSES

We, the undersigned, being all of the record owners  
of, and record holders of security interest in the land  
covered by this map, do hereby certify that we consent  
to the reordination of said map as shown within the  
colored border lines.

THE CANYON SKI & RACQUET CLUB COMPANY, a  
Joint Venture, as owner of the land:

Charles L. Butt  
Charles L. Butt  
Venturer

Patricia A. Butt  
Patricia A. Butt  
Venturer

Sunmountain Development Co., a California  
corporation, Venturer.

George S. Fowler  
Title: President

David L. Boone  
Title: Secretary

I hereby certify that I have examined this map;  
that the subdivision as shown is substantially  
the same as it appeared on the tentative map, and  
approved alterations thereon; that all provisions  
of the Subdivision Map Act and any local ordinances  
applicable at the time of approval of the tentative  
map have been complied with and that I am satisfied  
that this map is technically correct.

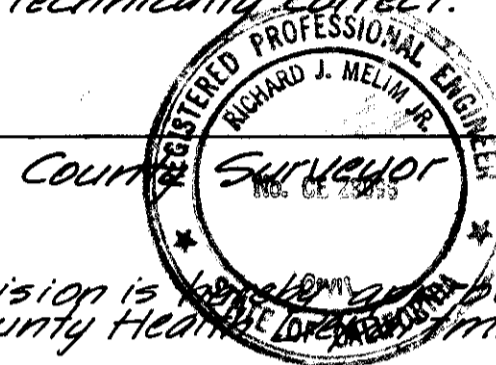

This subdivision is hereby approved  
by the Mono County Health Department.

Mono County Health Department

State of California } s.s.  
County of Mono

On this 24<sup>th</sup> day of February, 1981, before me,  
the undersigned, a Notary Public in and for said County  
and State, personally appeared Charles L. Butt and  
Patricia A. Butt, known to me to be the  
persons whose names appear on the within instrument,  
and acknowledged to me that they executed the same.

Witness my Hand and Official Seal:

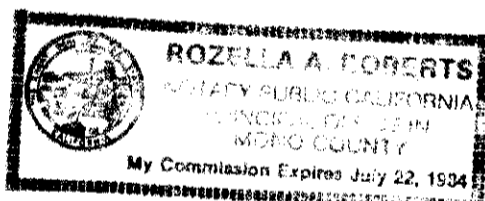

Rozella A. Roberts  
Notary Public.

Hi Country Group a Limited partnership, Venturer

Gerard L. Dostie  
Gerard L. Dostie, general partner

State of California } s.s.  
County of Mono

On this 24<sup>th</sup> day of February, 1981, before me,  
the undersigned, a Notary Public in and for said  
County and State, personally appeared Gerard L. Dostie,  
known to me to be the general partner of the part-  
nership that executed the within instrument and  
acknowledged to me that such partnership executed  
the same.

Witness my Hand and Official Seal:

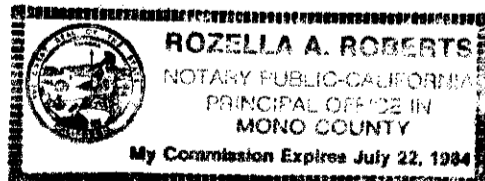

Rozella A. Roberts  
Notary Public

State of California } s.s.  
County of Mono

On this 24<sup>th</sup> day of February, 1981, before me,  
the undersigned, a Notary Public in and for said  
County and State, personally appeared GEORGE S.  
FOWLER, known to me to be the PRESIDENT  
to me to be the SECRETARY of Sunmountain  
Development Co., the corporation that executed  
the within instrument, and known to me to be  
the persons who executed the within instrument  
on behalf of the corporation herein named, and  
acknowledged to me that such corporation executed  
the same.

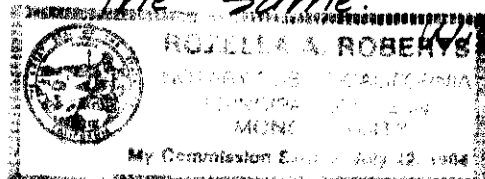

Witness my Hand and Official Seal:  
Rozella A. Roberts  
Notary Public.

I, the undersigned Chairman of the Mono County  
Planning Commission, hereby certify that this  
Final Map - Tract N° 36-100 was approved by the  
Mono County Planning Commission on the  
day of \_\_\_\_\_, 1981.

Planning Commission Chairman.

I, the undersigned County Tax Collector of the  
County of Mono, do hereby certify according  
to the records of this office there are no liens  
of any kind against the property, or any part  
thereof for any unpaid county, state, municipal  
or local taxes, except taxes or special assessments  
not yet payable.

Dated this \_\_\_\_\_ day of \_\_\_\_\_, 1981.

Mono County Tax Collector

I hereby certify that on this 21 day of April  
1981, the Board of Supervisors of Mono County  
approved the Final Map - Tract 36-100.

Clerk of the Board.

I hereby certify that I am a Registered Civil  
Engineer of the State of California, that this  
map, consisting of two sheets, correctly repre-  
sents a true and complete survey made under  
my supervision on October 18, 1978; that the  
monuments of the character and locations shown  
hereon are in place; that said monuments are  
sufficient to enable the survey to be readily  
retraced.

Gordon C. Holmes  
Gordon C. Holmes RCE 10467

Tract Map Vol 9 Page 39