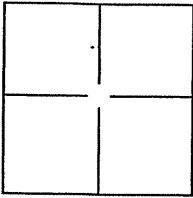

CORNER RECORD

BK 86 PG 13Document Number CR 8724City of CASTRO VALLEY AREACounty of ALAMEDA, CaliforniaBrief Legal Description ALAMEDA COUNTY MONUMENT NO. RR47P3. FOUND MONUMENT
SOUTHEAST OF CUL-DE SAC IN DEXTER COURT NORTH OF D STREET.**CORNER TYPE****COORDINATES(Optional)**

Government Corner	<input type="checkbox"/>	Control	<input type="checkbox"/>
Meander	<input type="checkbox"/>	Property	<input type="checkbox"/>
Rancho	<input type="checkbox"/>	Other	<input type="checkbox"/>

N. _____
E. _____
Zone _____ NAD27 ☐ NAD83 ☐
NAD83 Epoch ALAMEDA
Elev. _____
Vert. Datum: NGVD29 ☐ NADV88 ☐
Meas. Units: Metric ☐ Imperial ☒

Date of Survey MAY 27, 2016

Corner - Left as found ☒ Found and tagged ☐ Established ☐ Reestablished ☐ Rebuilt ☐

Identification and type of corner found: Evidence used to identify or procedure used to establish or reestablish the corner:

FOUND MONUMENT NO. RR47P3 AND SURVEY MONUMENT TIES AS SHOWN ON
SHEET 2 OF 2.

A description of the physical condition of the monument as found and as set or reset _____

I FOUND THE MONUMENT AND REFERENCE POINTS IN GOOD CONDITION AND
AS SHOWN ON SHEET 2 OF 2. NOTE THAT BEARINGS ARE APPROXIMATE
AND ARE TO BE USED FOR ANGLE CALCULATIONS ONLY.**SURVEYOR'S STATEMENT**

This Corner Record was prepared by me or under my direction in conformance with
the Land Surveyor's Act on JULY 29, 2016.

Signed [Signature] P.L.S. or R.C.E. No.: LS 5837**COUNTY SURVEYOR'S STATEMENT**

This Corner Record was received 15 AUGUST, 2016 and examined
and filed 3 NOVEMBER, 2016.

Signed Michael Rubner P.L.S. or R.C.E. No.: 6843Title COUNTY SURVEYOR

County Surveyor's Comment _____

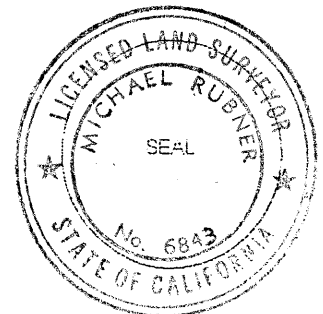
PRE CR 8008SPEC 2279

POINT "RR47P3"

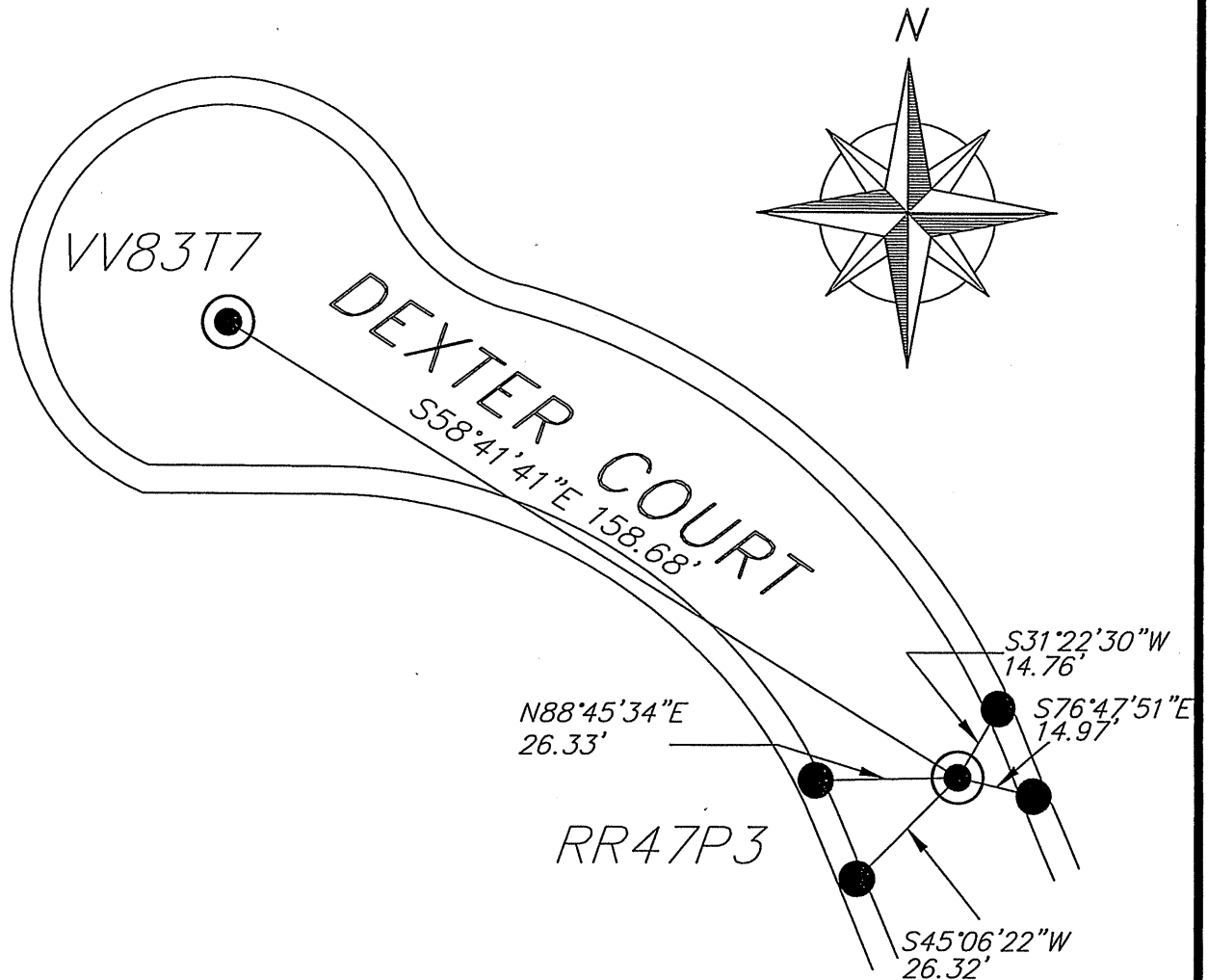

LEGEND



FOUND FINISH NAIL IN MONWELL.
NAIL SET IN CONCRETE 6" DOWN
AND FLUSH WITH CONCRETE.



FOUND SCRIBED "X" IN TOP OF CURB
UNLESS OTHERWISE NOTED.

RR47P3 ALAMEDA COUNTY MONUMENT
NUMBER.

NOT TO SCALE